

Surveyor

PLAT OF SURVEY

LOCATED IN SECTION 35 & 36, T17N-R5E
TOWN OF ADAMS, ADAMS CO. WISC.

CLIENT:
JEAN CHIODO
2922 N. NORMANDY
CHICAGO ILLINOIS
60634

MID-STATE ASSOCIATES, INC.

1111 8 TH ST.
BARABOO, WISCONSIN

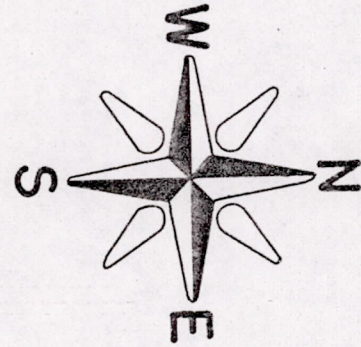
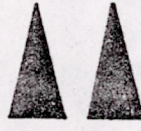

SCALE 1" = 660' ±

DATE: DEC 1975

- SET 2" x 30" IRON PIPE
- ⊙ EXISTING HARRISON MONUMENT

BEARINGS ARE REFERENCED
TO THE EAST LINE OF SE 1/4
OF SEC. 36 ASSUMED TO
BEAR NORTH

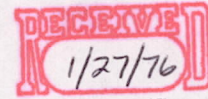
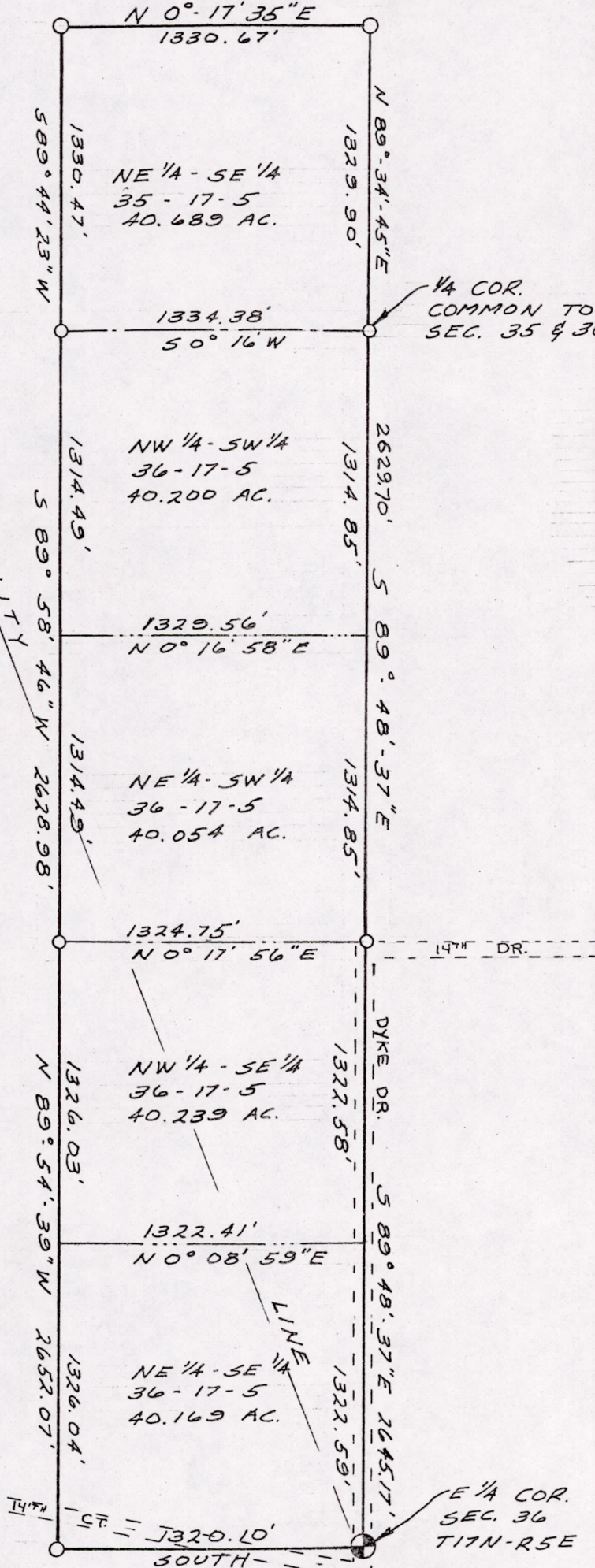

ADAMS Co. SURVEYOR

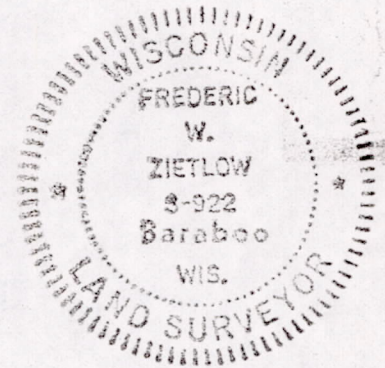

BY: Frederic W. Zietlow
REGISTERED LAND SURVEYOR
DEC. 23, 1975

I hereby certify that I have surveyed the property shown on this plat and that this plat is a correct representation of said survey to the best of my knowledge and belief.

SCALE: 1" = 660' ±

PROJECT NO.: 6472

POS35170541001