

BADGER - LAND SURVEY, LLC
 2610 WEST GRAND AVE.
 WISCONSIN RAPIDS, WI, 54495
 PHONE: (715) 424 - 5900
 FAX: (715) 424 - 5901
 E-MAIL: bhsurvey@wisc.net
 www.badgerlandsurvey.com

PREPARED FOR:
EDWARD SKIBA
911 CHETFIELD RD
NEW LENOX, IL 60451

© 2019, BADGER-LAND SURVEY, LLC
 IF THE SURVEYOR'S SEAL IS NOT RED IN COLOR, THIS MAP IS A COPY AND SHOULD BE ASSIGNED TO ANOTHER UNAUTHORIZED ALTERATIONS. THE CERTIFICATION DOES NOT APPLY TO COPIES.
 DRAWN BY: MI JOB#: 78519

PLAT OF SURVEY
 or transfer of property requires a recorded deed.

BEING THE NORTH, SOUTH AND WEST LINE OF THE NE1/4 SE1/4 OF SECTION 35, AND BEING THE NORTH AND SOUTH LINE OF THE NW1/4 SW AND THE NORTH AND SOUTH LINE OF THE NE1/4 SW1/4 OF SECTION 36, ALL IN TOWNSHIP 17 NORTH, RANGE 5 EAST, TOWN OF ADAMS, ADAMS COUNTY, WISCONSIN.

NORTH
 THE NORTH LINE OF THE NW1/4 SW1/4 OF 36-17-5E, ASSIGNED A BEARING OF N 89°41'54" E FOR THIS MAP.

CERTIFICATION:
 I hereby certify that such map is a correct representation of the exterior boundaries of the land surveyed and that the above map is a true representation thereof. That I have complied fully with Section AET of Wisconsin Statutes to the best of my knowledge and belief.
 CERTIFIED CORRECT THIS 7TH DAY OF AUGUST 2019.
 KEVIN M. WHIPPLE P.L.S. 024
 Drafted By: MYLES ISENBERGER
 FIELD WORK COMPLETED ON 8/1/19

SCALE: 1" = 500'
 0 250 500 1000

- 1" O.D. X 18" IRON PIPE SET (1.13#/FT)
- 3/4" IRON ROD FOUND
- ⊘ 2" O.D. IRON PIPE FOUND
- ⊙ 1 1/4" O.D. IRON PIPE FOUND
- () RECORDED AS

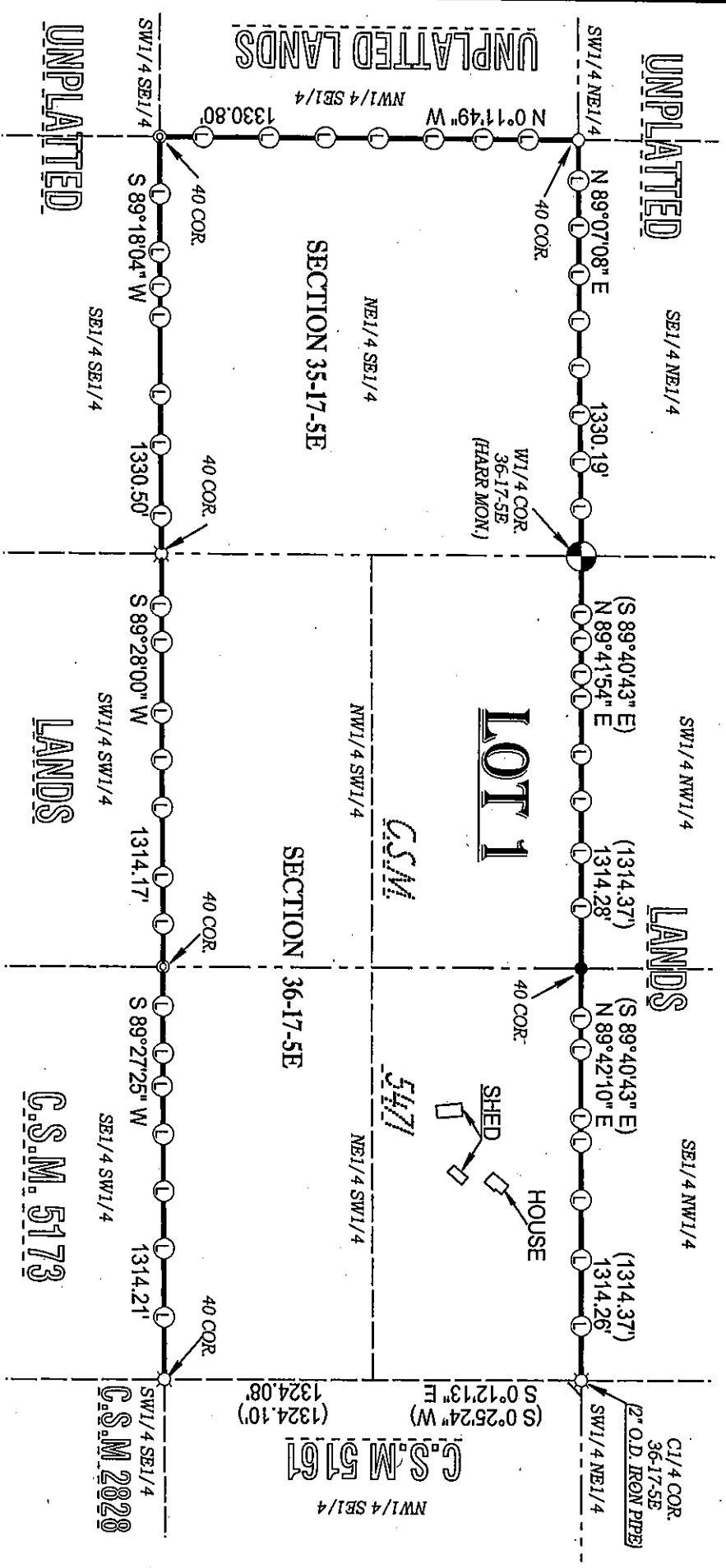
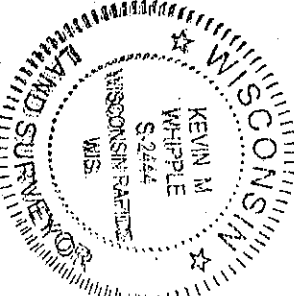

Pos 36170531001