

PROJECT NO. 330154

M.S.A. FILE NO. 38-25A-275

CLIENT: TOM AESCHBACHER
STREET: _____
CITY: _____

SHEET 1 OF 1
SIDE _____ OF _____

MID-STATE ASSOCIATES INC. BARABOO, WISCONSIN 53913

PLAT OF SURVEY

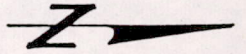

DESCRIPTION: The north line of the southeast quarter of the southeast quarter and the southwest quarter of the southeast quarter of Section 36, Town 17 North, Range 5 East, Town of Adams, Adams County, Wisconsin.

SURVEYOR'S CERTIFICATE:

I, Gregory P. Rhinehart, Registered Land Surveyor, hereby certify that I have surveyed and mapped the line shown upon this plat and that the within plat is a true and correct representation of the line surveyed and that I have fully complied with the provisions of Section A-E 5 of the Wisconsin Administrative Code in surveying and mapping the same to the best of my knowledge and belief.

September 20, 1985

Gregory P. Rhinehart
RLS 1478

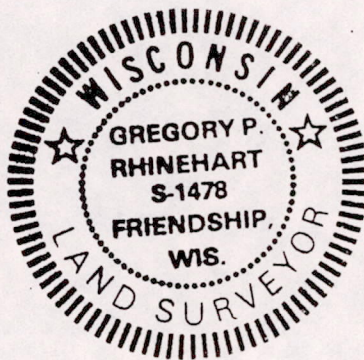

NO SCALE

N 89° 54' 39" W

2652.07'

NOTE: The east line SE 1/4 36-17-5 assumed SOUTH for the bearings on this map.

- LEGEND
- ⊙ - Harrison Monument, existing
 - - 2" Iron Pipe, existing
 - - Steel Fencepost set at random intervals

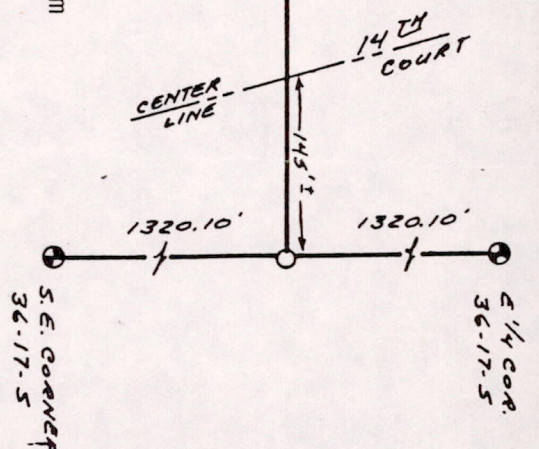

POS36170541001