

CERTIFICATE OF SURVEY.

STATE OF WISCONSIN, } ss. M. G. Smith Surveyor, in and for the County and State aforesaid, do
 ADAMS COUNTY. }
 hereby certify that I have surveyed and subdivided Section 1 Township 17 North of Range 6 East of 1/2
 Principal Meridian, as represented by the courses and distances on the following plat, and annexed field-notes of survey:
 Established the center of the section at the point of intersection of *straight* quarter lines.
 Established all quarter-quarter corners upon the section boundary at proportional distances between known section and quarter section
 corners, according to the original field-notes of the Government survey.
 Established all lost corners at proportionate distances between known corners, according to original field-notes of the Government survey:

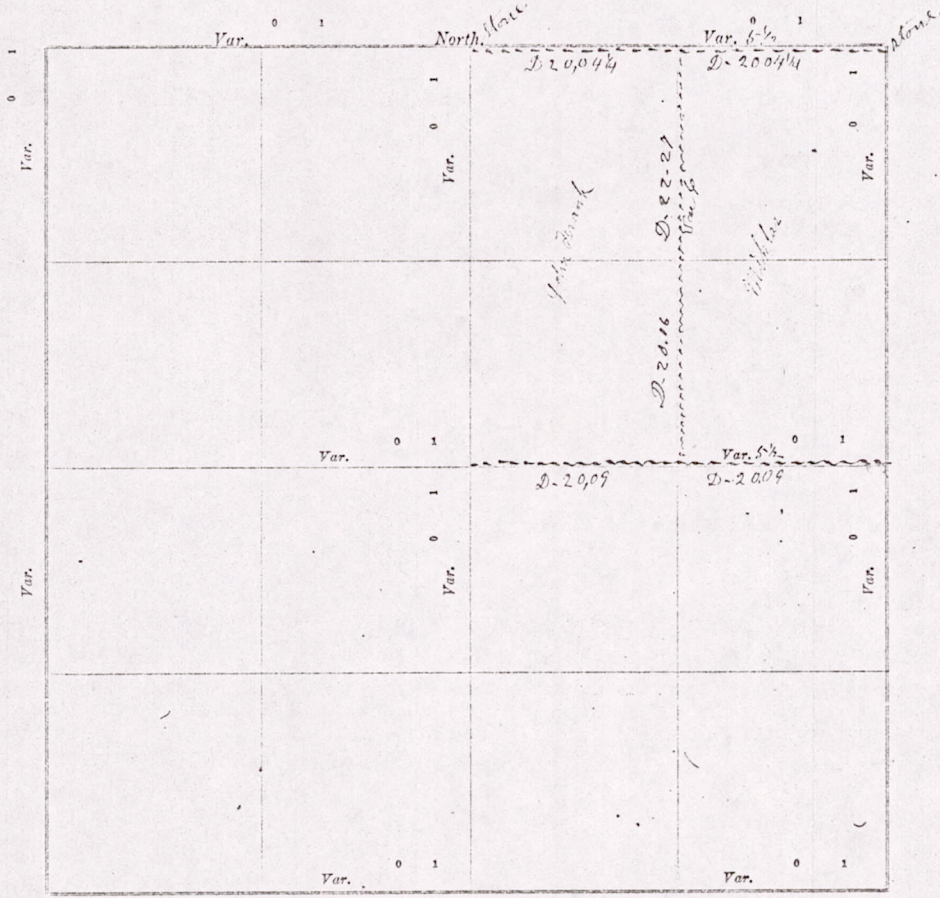

Plat of Section 1, Township 17 North, Range 6 East of 1/2 Principal Meridian. Scale, 80 chains to 6 inches. The figures in red ink are the lengths of the lines as stated in the field-notes of the Government survey.

Declination of the Magnetic Meridian from the True Meridian _____ East.
 Surveyed and subdivided this 5 day of May A. D. 1908, in accordance with the State Laws and Instructions of the Commissioner of the General Land Office, and recorded on pages _____ of Register in the County Surveyor's office.
 WITNESS my hand this 5 day of May A. D. 1908.
M. G. Smith Surveyor.

The above work was done for Mr. Miklas

MIS01170600003

Handwritten notes on the right margin, partially obscured and illegible.

DESCRIPTION of Section, Quarter Section and Quarter quarter Section Corners of Section
 Township _____ North, Range _____ East of _____ Principal Meridian.

N. B. - The variation of needle adopted in establishing corners is _____

fore said, do
 after section
 survey:

No.	Government Corners.	Bearing Trees.	In. dia.	Courses they bear.	Links Distant.	Bearing Trees.	In. dia.	Courses they bear.	Links Distant.
1	N. W. Sec. cor. Identified								
2	N. E. Sec. cor. Identified	<i>new</i>		<i>Bk oak 24 S-20-W</i>	<i>39</i>				
3	S. E. Sec. cor. Identified								
4	S. W. Sec. cor. Identified								
5	N. 1/4 Sec. cor. Identified								
6	E. 1/4 Sec. cor. Identified								
7	S. 1/4 Sec. cor. Identified								
8	W. 1/4 Sec. cor. Identified								
SUBDIVISION CORNERS.									
1	Center 1/4 Sec. cor.								
2	North 1/4-1/4s N. W. qr.								
3	East 1/4-1/4s N. W. qr.								
4	South 1/4-1/4s N. W. qr.								
5	West 1/4-1/4s N. W. qr.								
6	Center 1/4-1/4s N. W. qr.								
7	North 1/4-1/4s N. E. qr.								
8	East 1/4-1/4s N. E. qr.								
9	South 1/4-1/4s N. E. qr.								
10	Center 1/4-1/4s N. E. qr.								
11	East 1/4-1/4s S. E. qr.								
12	South 1/4-1/4s S. E. qr.								
13	West 1/4-1/4s S. E. qr.								
14	Center 1/4-1/4s S. E. qr.								
15	South 1/4-1/4s S. W. qr.								
16	West 1/4-1/4s S. W. qr.								
17	Center 1/4-1/4s S. W. qr.								

NAMES OF SWORN ASSISTANTS.

CHAINMEN.	FLAGMEN.	AXMEN.
<i>Mike Shiple</i> <i>Jim Shiple</i>		

chains to 6

structions of

Surveyor.

MINUTES.

Beginning at the identified Township corner at the North East corner of section one Town 17-R-6-E, Made one new Bearing and ran west at 5 1/2 D-V 40 chains and 8 1/2 links to the identified Quarter Post on Town line on north side of section one. Then went to the identified Quarter Post on East side of section one on Range line, and ran west, at 5 1/2 D-V 40 chains & 17 links to Post at center of section (which I had set in doing work here for Franck some months before. Post was shown away & however found the place & reset Post) Then ran North from 2nd Post on division line between Franck & Michlas 42 chains and 2.3 links & hit 2nd Post on Town line between Franck & Michlas

M. G. Smith - Surveyor

MISO1170600003