

CERTIFICATE OF SURVEY.

STATE OF WISCONSIN,
ADAMS COUNTY.

ss. M. L. Smith
17 1/2 17 6

Surveyor, in and for the County and State aforesaid, do

hereby certify that I have surveyed and subdivided Section 6 Township 17 North of Range 6 East of 4th Principal Meridian, as represented by the courses and distances on the following plat, and annexed field-notes of survey:

Established the center of the section at the point of intersection of straight quarter lines.

Established all quarter-quarter corners upon the section boundary at proportional distances between known section and quarter section corners, according to the original field-notes of the Government survey.

Established all lost corners at proportionate distances between known corners, according to original field-notes of the Government survey:

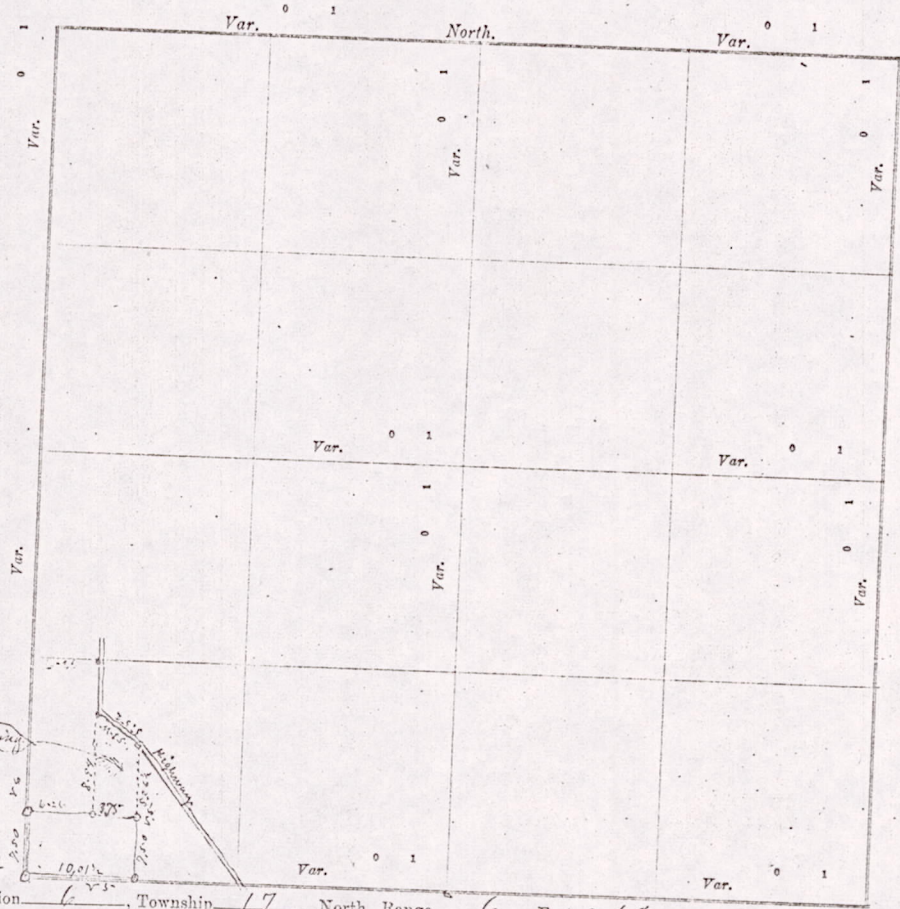

Plat of Section 6, Township 17 North, Range 6 East of 4th Principal Meridian. Scale, 80 chains to 6 inches. The figures in red ink are the lengths of the lines as stated in the field-notes of the Government survey.

Declination of the Magnetic Meridian from the True Meridian _____ East.

Surveyed and subdivided April 21 A. D. 1900, in accordance with the State Laws and Instructions of

the Commissioner of the General Land Office, and recorded on pages _____ of Register in the County Surveyor's office.

WITNESS my hand this 21 day of April A. D. 1900.

M. L. Smith Surveyor.

The above work was at the request of and for G. W. Gunning to get the corners & lines of the lot on which his house stands.

M1506170600013

Frank H. W. R. Atch...

Starting ... and Range ... of section ... then ... and ... links to ... south ... of ...

DESCRIPTION of Section, Quarter Section and Quarter quarter Section Corners of Section
 Township _____ North, Range _____ East of _____ Principal Meridian.

N. B.—The variation of needle adopted in establishing corners is _____

No.	Government Corners.	Bearing Trees.	In. dia.	Course they bear.	Links Distant.	Bearing Trees.	In. dia.	Course they bear.	Links Distant.
1	N. W. Sec. cor. Identified								
2	N. E. Sec. cor. Identified								
3	S. E. Sec. cor. Identified								
4	S. W. Sec. cor. Identified	New Barrette	10	N 62 1/2 E	144	Blk oak	18	S 53 1/2 E	73
5	N. 1/4 Sec. cor. Identified								
6	E. 1/4 Sec. cor. Identified								
7	S. 1/4 Sec. cor. Identified								
8	W. 1/4 Sec. cor. Identified								
SUBDIVISION CORNERS.									
1	Center 1/4 Sec. cor.								
2	North 1/4-1/4s N. W. qr.								
3	East 1/4-1/4s N. W. qr.								
4	South 1/4-1/4s N. W. qr.								
5	West 1/4-1/4s N. W. qr.								
6	Center 1/4-1/4s N. W. qr.								
7	North 1/4-1/4s N. E. qr.								
8	East 1/4-1/4s N. E. qr.								
9	South 1/4-1/4s N. E. qr.								
10	Center 1/4-1/4s N. E. qr.								
11	East 1/4-1/4s S. E. qr.								
12	South 1/4-1/4s S. E. qr.								
13	West 1/4-1/4s S. E. qr.								
14	Center 1/4-1/4s S. E. qr.								
15	South 1/4-1/4s S. W. qr.								
16	West 1/4-1/4s S. W. qr.								
17	Center 1/4-1/4s S. W. qr.								

NAMES OF SWORN ASSISTANTS.

CHAINMEN.	FLAGMEN.	AXMEN.
Frank Higbee W R. Atcherson		

MINUTES.

Starting at the Iron Post at South west corner of section ⁵ Town 17-R-6-E and Run East at 5-D-V 10 chains & 1 and one half links & set Post on section line on south side of section. Then North 7 chains & 80 links & set Post. Running South East corner. Then started at same Iron Post at S W corner section & Run North 7 chains & 50 links and set Post on section line on west side of section. Then East 6 chains & 26 links to Gummings S W corner & set Post. Then East 3 chains & 75 links to Gummings south East corner of Post. Then North 5 chains & 26 1/2 links & set Post in center of Highway. Then North 53 degrees W 5 chains & 62 links to Post at Mr. Lowans fence. Then south 8 chains & 94 links to Post at Gummings S. W. corner.

M. C. Smith County Surveyor

M1506170600013