

# CERTIFICATE OF SURVEY.

STATE OF WISCONSIN, } ss.  
ADAMS COUNTY.

M. L. Smith Surveyor, in and for the County and State of Wisconsin

Surveyor, in and for the County and State of Wisconsin

hereby certify that I have surveyed and subdivided Section 6 Township 17 North of Range 4 East of 1st Principal Meridian, as represented by the courses and distances on the following plat, and annexed field-notes of survey:

Established the center of the section at the point of intersection of straight quarter lines.

Established all quarter-quarter corners upon the section boundary at proportional distances between known section and quarter section corners, according to the original field-notes of the Government survey.

Established all lost corners at proportionate distances between known corners, according to original field-notes of the Government survey.

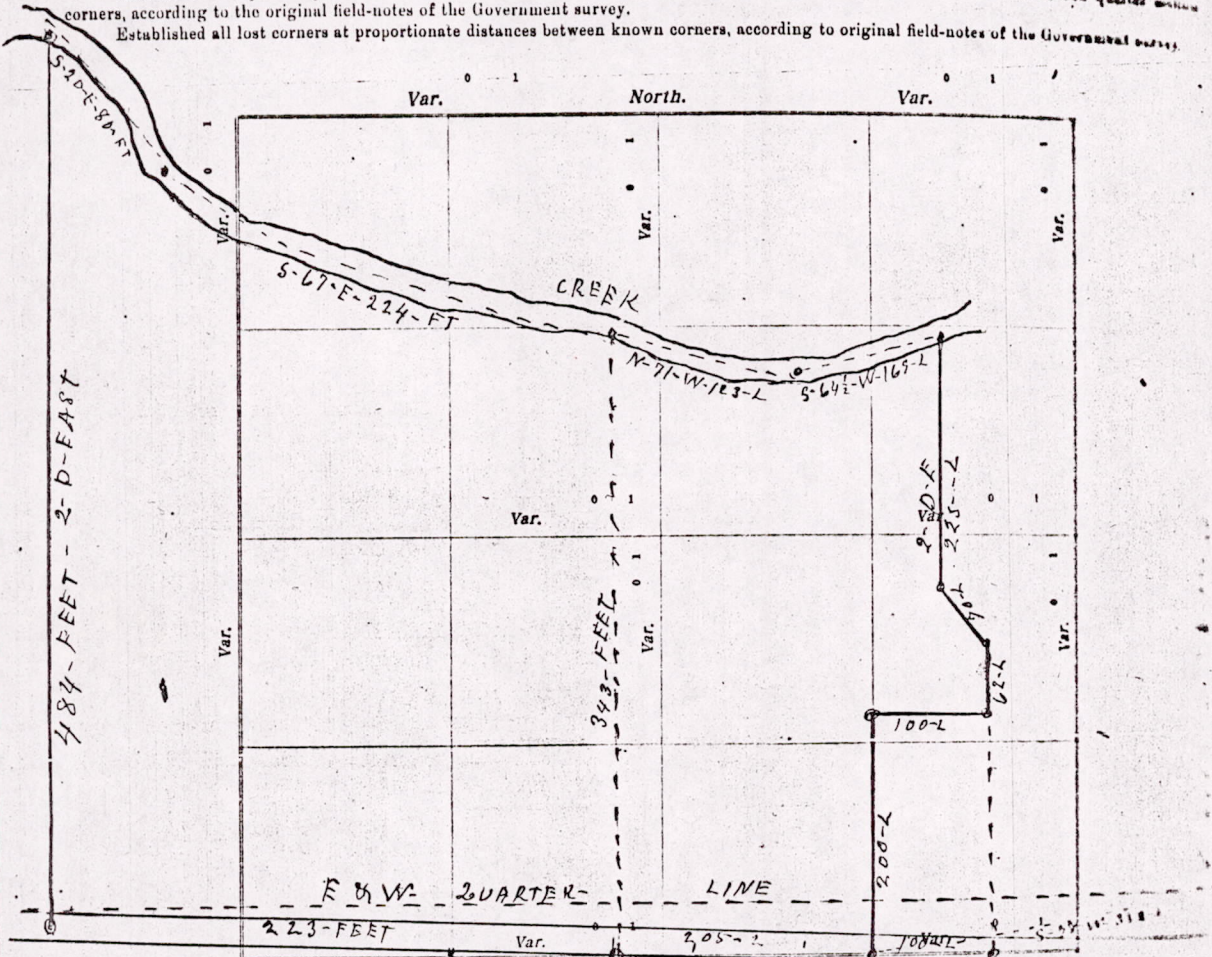

Plat of Section 6, Township 17 North, Range 4 East of 1st Principal Meridian. Scale, 1 inch = 40 feet. The figures in red ink are the lengths of the lines as stated in the field-notes of the Government survey.

Declination of the Magnetic Meridian from the True Meridian \_\_\_\_\_ East.

Surveyed and subdivided this 19th Day of April A. D. 1823, in accordance with the State Laws and Instructions of the Commissioner of the General Land Office, and recorded on pages \_\_\_\_\_ of Register in the County Surveyor's office.

WITNESS my hand this, 19th day of April A. D. 1823.

M. L. Smith County Surveyor

State of Wisconsin Adams County "SS"  
I, M. L. Smith County Surveyor in and for Adams County Wis., do hereby certify that the above Plat is a correct representation of the land surveyed by me, to Paul Brazil, situated on the southeast quarter of the Northeast quarter of section Six Down 17-R-6-E. Distances and variations are marked in feet and scale quarter inch to the rod. Two plats were made one delivered to Paul Brazil and one on file in my office.

Dated this 19th Day of April 1823  
M. L. Smith County Surveyor

MIS06170600017



DESCRIPTION of Section, Quarter Section and Quarter-quarter Section Corners of Section 112

Township \_\_\_\_\_ North, Range \_\_\_\_\_ East of \_\_\_\_\_ Principal Meridian.

N. B. — The variation of needle adopted in establishing corners is \_\_\_\_\_

of amount, do  
 of the  
 after method  
 al survey:  
 Instructions of  
 Surveyor.  
 like for  
 to be  
 of 1888  
 to be

No.	Government Corners	Bearing Trees	In. dia.	Courses they bear	Links Distant	Bearing Trees	In. dia.	Courses they bear	Links Distant
1	N. W. Sec. cor. Identified								
2	N. E. Sec. cor. Identified								
3	S. E. Sec. cor. Identified								
4	S. W. Sec. cor. Identified								
5	N. $\frac{1}{4}$ Sec. cor. Identified								
6	E. $\frac{1}{4}$ Sec. cor. Identified								
7	S. $\frac{1}{4}$ Sec. cor. Identified								
8	W. $\frac{1}{4}$ Sec. cor. Identified								
<b>SUBDIVISION CORNERS.</b>									
1	Center $\frac{1}{4}$ Sec. cor.								
2	North $\frac{1}{4}$ - $\frac{1}{4}$ s N. W. qr.								
3	East $\frac{1}{4}$ - $\frac{1}{4}$ s N. W. qr.								
4	South $\frac{1}{4}$ - $\frac{1}{4}$ s N. W. qr.								
5	West $\frac{1}{4}$ - $\frac{1}{4}$ s N. W. qr.								
6	Center $\frac{1}{4}$ - $\frac{1}{4}$ s N. W. qr.								
7	North $\frac{1}{4}$ - $\frac{1}{4}$ s N. E. qr.								
8	East $\frac{1}{4}$ - $\frac{1}{4}$ s N. E. qr.								
9	South $\frac{1}{4}$ - $\frac{1}{4}$ s N. E. qr.								
10	Center $\frac{1}{4}$ - $\frac{1}{4}$ s N. E. qr.								
11	East $\frac{1}{4}$ - $\frac{1}{4}$ s S. E. qr.								
12	South $\frac{1}{4}$ - $\frac{1}{4}$ s S. E. qr.								
13	West $\frac{1}{4}$ - $\frac{1}{4}$ s S. E. qr.								
14	Center $\frac{1}{4}$ - $\frac{1}{4}$ s S. E. qr.								
15	South $\frac{1}{4}$ - $\frac{1}{4}$ s S. W. qr.								
16	West $\frac{1}{4}$ - $\frac{1}{4}$ s S. W. qr.								
17	Center $\frac{1}{4}$ - $\frac{1}{4}$ s S. W. qr.								

NAMES OF SWORN ASSISTANTS.

CHAINMEN

FLAGMEN

AXMEN

MINUTES.

MIS 06170600017