

9)

SURVEY FOR COUNTY SHOP  
 BLKS "F" and "G" OF OAK LAWN ADD.  
 TO VILLAGE OF FRIENDSHIP,  
 ADAMS COUNTY, WISCONSIN

OCT 9, 1972 TEMP = 68°

D. Keller - S. Sorenson - M. Reichoff  
 - T. Kiedrowski

	SINGLE	DOUBLE	AVERAGE
LA	89°07'		89°07'30"
LB	90°48'	81°35'	90°49'30"
LC			91°02'30"
LD	89°02'30"	178°05'	89°02'30"
LE			89°08'30"

- ⊗ - SET RR SPIKE
- - SET 1" DIA., 24" LONG IRON PIPE
- ⊙ - SET 2" DIA., IRON PIPE

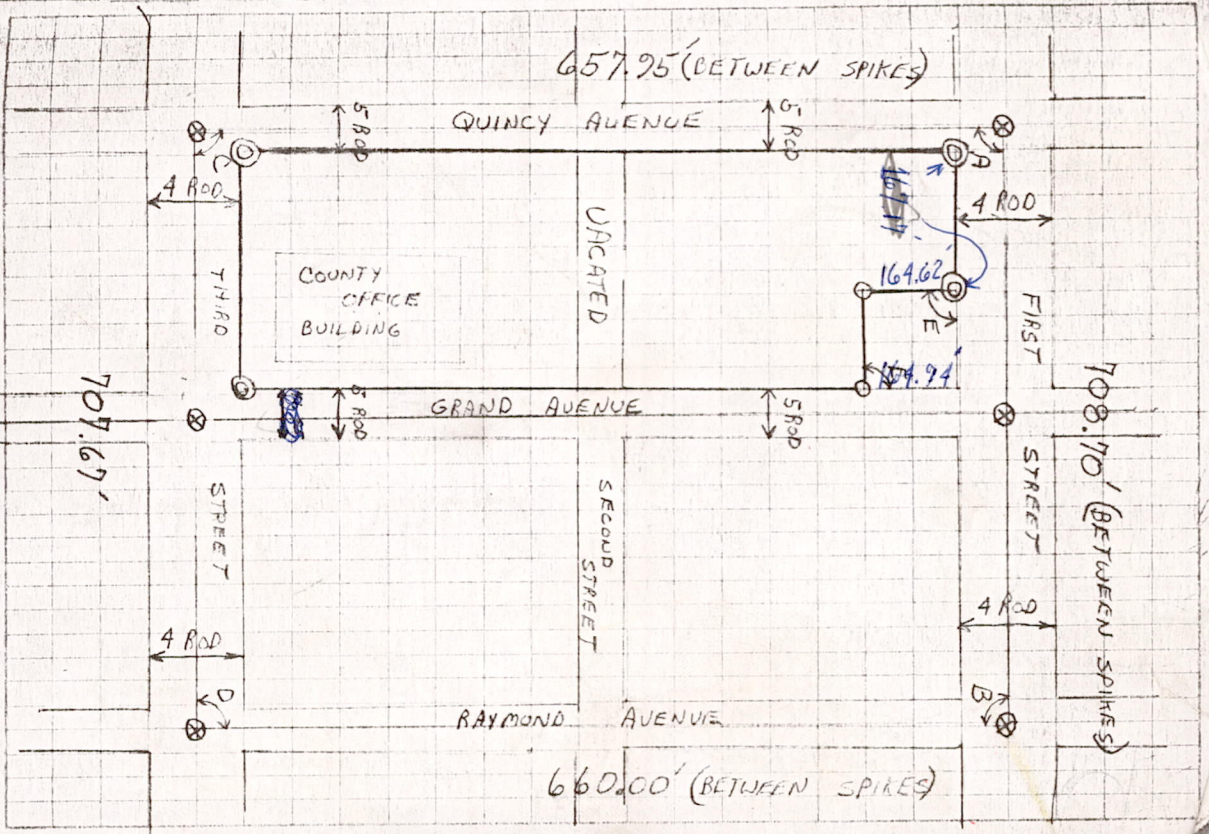

MIS06170600020