

**ADAMS COUNTY**  
PUBLIC LAND SURVEY MONUMENT RECORD

SECTION 07, TOWNSHIP 17N, RANGE 06E

COUNTY CORNER NO. \_\_\_\_\_

ROMPORTAL ID: \_\_\_\_\_

**BASIS FOR MONUMENT LOCATION**

1980-PLS 1478 RETRACED STEPHEN'S SUBDIVISION TO THE EAST OF THE NORTH SOUTH QUARTER LINE AND LOCATES THE CORNER AT THE LOCATION DETERMINED BY SURVEYOR FRED QUINNELL IN 1911

TYPE OF MONUMENT: 3/4" REBAR

DATE OF FIELD WORK: SEPT. 19, 2017

I HEREBY CERTIFY THAT THIS LAND SURVEYING DOCUMENT WAS PREPARED AND RELATED SURVEY WORK WAS PERFORMED BY ME OR UNDER MY DIRECT PERSONAL SUPERVISION AND THAT I AM A DULY LICENSED LAND SURVEYOR UNDER THE LAWS OF THE STATE OF WISCONSIN.

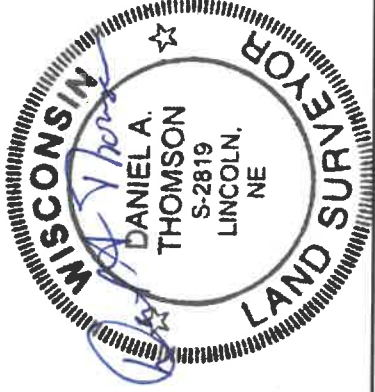

*Daniel A. Thomson*  
DANIEL A. THOMSON  
DATE: 11-13-17  
LICENSE NUMBER: 2819

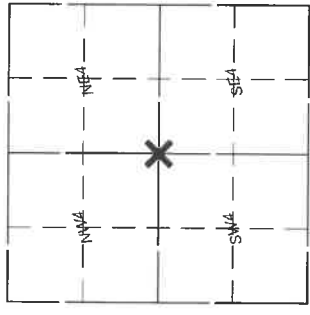

LOCATION INDICATED BY 'X'

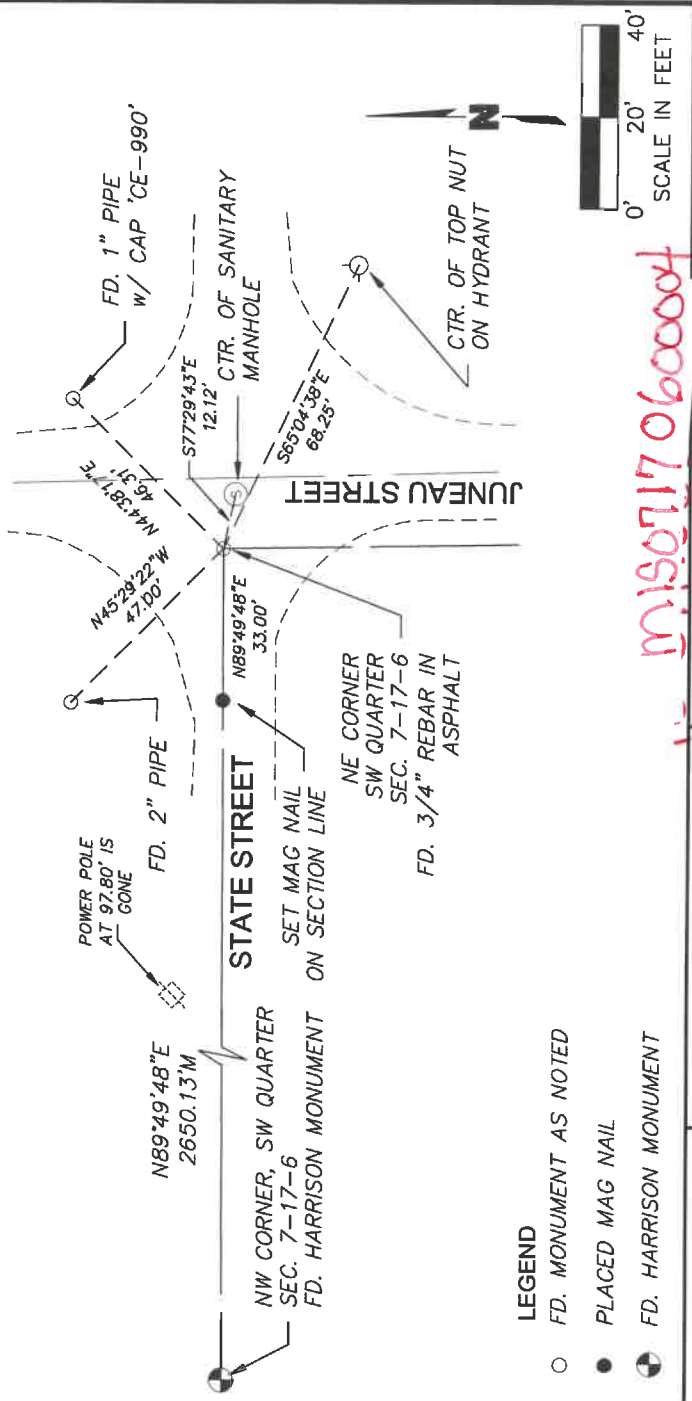

- LEGEND**
- FD. MONUMENT AS NOTED
  - PLACED MAG NAIL
  - ⊗ FD. HARRISON MONUMENT

*Missouri 17060004*

PROJECT NO: 017-2297	<b>MOLSSON ASSOCIATES</b>	601 P Street Lincoln, NE 68508 TEL 402.474.6311 FAX 402.474.5160	
DRAWN BY: DAT			<b>CORNER CERTIFICATE</b>
DATE: 10.10.17			