

CERTIFICATE OF SURVEY.

STATE OF WISCONSIN, } ss. M. G. Smith Surveyor, in and for the County and State aforesaid.
 ADAMS COUNTY. }
 hereby certify that I have surveyed and subdivided Section 9 Township 17 North of Range 6 East of 4th Principal Meridian, as represented by the courses and distances on the following plat, and annexed field-notes of survey:
 Established the center of the section at the point of intersection of straight quarter lines.
 Established all quarter-quarter corners upon the section boundary at proportional distances between known section and quarter section corners, according to the original field-notes of the Government survey.
 Established all lost corners at proportionate distances between known corners, according to original field-notes of the Government survey.

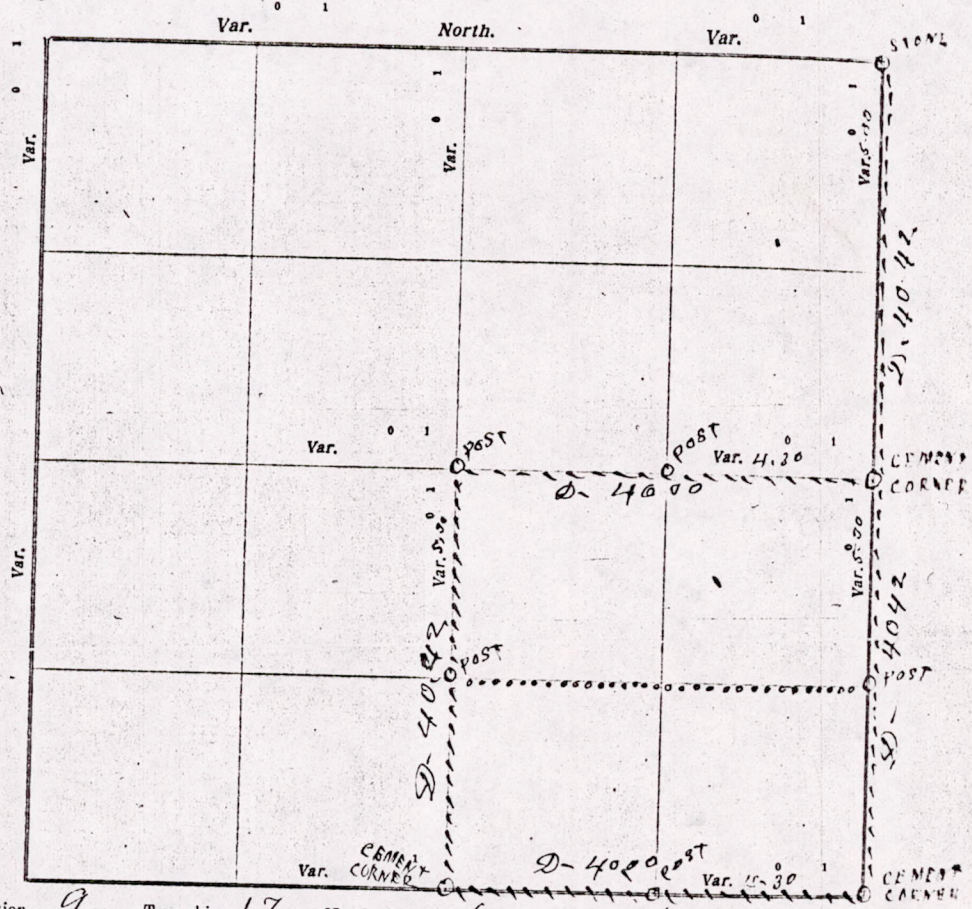

Plat of Section 9 Township 17 North, Range 6 East of 4th Principal Meridian. Scale, 80 chains to an inch. The figures in red ink are the lengths of the lines as stated in the field-notes of the Government survey.

Declination of the Magnetic Meridian from the True Meridian _____ East.

Surveyed and subdivided this 15th day of September A. D. 1922, in accordance with the State Laws and Instructions of the Commissioner of the General Land Office, and recorded on pages _____ of Register in the County Surveyor's office.

WITNESS my hand this 15th day of September A. D. 1922

M. G. Smith County Surveyor

The above work was done at the request of G. J. Iradwell

MIS09170600001

DESCRIPTION of Section, Quarter Section and Quarter-quarter Section Corners of Section
 _____ Township _____ North, Range _____ East of _____ Principal Meridian. 107

N. B. - The variation of needle adopted in establishing corners is _____

No.	Government Corners	Bearing Trees	In. dia.	Courses they bear	Links Distant	Bearing Trees	In. dia.	Courses they bear	Links Distant
1	N. W. Sec. cor. Identified								
2	N. E. Sec. cor. Identified	Stone							
3	S. E. Sec. cor. Identified	Cement Block							
4	S. W. Sec. cor. Identified								
5	N. $\frac{1}{4}$ Sec. cor. Identified								
6	E. $\frac{1}{4}$ Sec. cor. Identified	Cement Block							
7	S. $\frac{1}{4}$ Sec. cor. Identified	Cement Block							
8	W. $\frac{1}{4}$ Sec. cor. Identified								
No. SUBDIVISION CORNERS.									
1	Center $\frac{1}{4}$ Sec. cor.								
2	North $\frac{1}{4}$ - $\frac{1}{4}$ s N. W. qr.								
3	East $\frac{1}{4}$ - $\frac{1}{4}$ s N. W. qr.								
4	South $\frac{1}{4}$ - $\frac{1}{4}$ s N. W. qr.								
5	West $\frac{1}{4}$ - $\frac{1}{4}$ s N. W. qr.								
6	Center $\frac{1}{4}$ - $\frac{1}{4}$ s N. W. qr.								
7	North $\frac{1}{4}$ - $\frac{1}{4}$ s N. E. qr.								
8	East $\frac{1}{4}$ - $\frac{1}{4}$ s N. E. qr.								
9	South $\frac{1}{4}$ - $\frac{1}{4}$ s N. E. qr.								
10	Center $\frac{1}{4}$ - $\frac{1}{4}$ s N. E. qr.								
11	East $\frac{1}{4}$ - $\frac{1}{4}$ s S. E. qr.								
12	South $\frac{1}{4}$ - $\frac{1}{4}$ s S. E. qr.								
13	West $\frac{1}{4}$ - $\frac{1}{4}$ s S. E. qr.								
14	Center $\frac{1}{4}$ - $\frac{1}{4}$ s S. E. qr.								
15	South $\frac{1}{4}$ - $\frac{1}{4}$ s S. W. qr.								
16	West $\frac{1}{4}$ - $\frac{1}{4}$ s S. W. qr.								
17	Center $\frac{1}{4}$ - $\frac{1}{4}$ s S. W. qr.								

NAMES OF SWORN ASSISTANTS.

CHAINMEN	FLAGMEN	AXMEN
Frank Payne Herbert Randolph		

MINUTES.

commencing at stone at the N. E. corner of section 9-2-17-R-6-B
 and ran South on the section line at 5:30 P.M. 80 chains & 84
 links to the established southeast corner of the section
 set cement block for quarter Post at equal distance, 40.42.
 then ran west on the E & W quarter line 40.00 chains & set Post
 then west from the established S. E. section corner, on the section
 line 40 chains & set cement block for quarter Post.
 then North on the N & S. quarter line 40.42 chains & set Post
 at center of the section.
 also ran the E & W 8th line on same quarter section some days later

M. C. Smith County Surveyor

M1509170600001