

102

# CERTIFICATE OF SURVEY.

STATE OF WISCONSIN, }  
ADAMS COUNTY. }

Surveyor, in and for the County and State of Wisconsin, hereby certify that I have surveyed and subdivided Section 14-23 Township 17 North of Range 6 East of the Principal Meridian, as represented by the courses and distances on the following plat, and annexed field-notes of survey.

Established the center of the section at the point of intersection of straight quarter lines.  
Established all quarter-quarter corners upon the section boundary at proportional distances between known section and quarter corners, according to the original field-notes of the Government survey.  
Established all lost corners at proportionate distances between known corners, according to original field-notes of the Government survey.

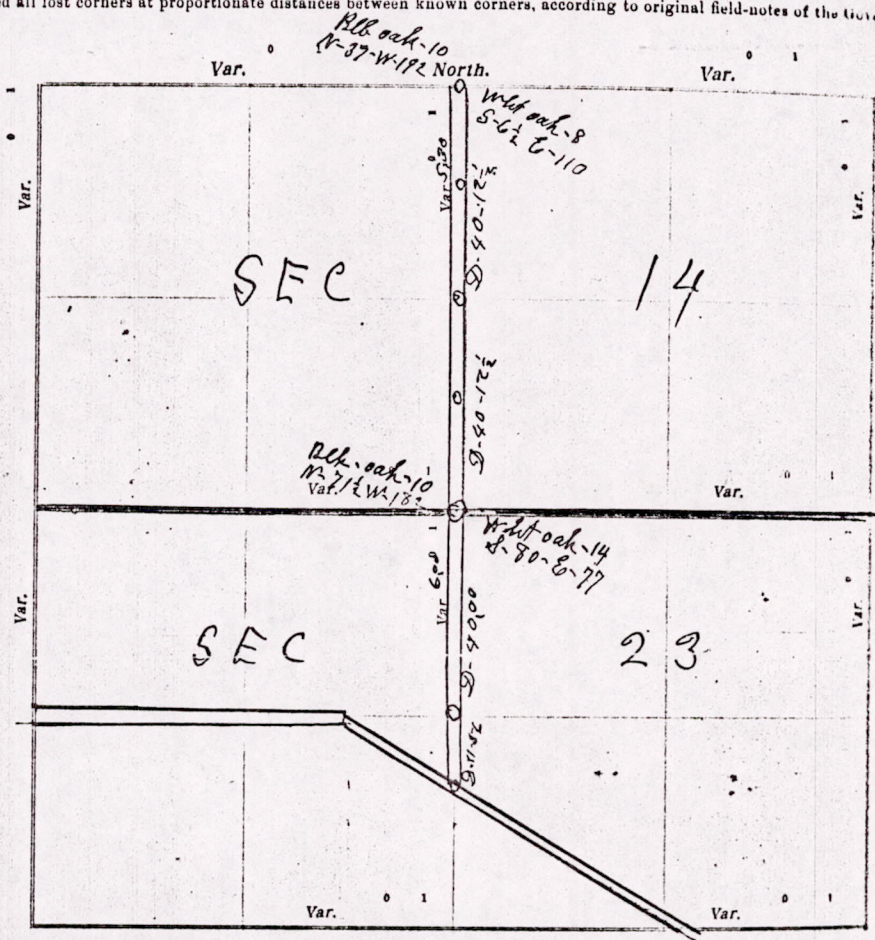

Plat of Section S-14-23, Township 17 North, Range 6 East of 4th Principal Meridian. Scale, 40 chains = 1 inch. The figures in red ink are the lengths of the lines as stated in the field-notes of the Government survey.

Declination of the Magnetic Meridian from the True Meridian \_\_\_\_\_ East.  
Surveyed and subdivided this 8th day of December A. D. 1921, in accordance with the State Law, and recorded on pages \_\_\_\_\_ of Register in the County Surveyor's office.  
the Commissioner of the General Land Office, and recorded on pages \_\_\_\_\_ of Register in the County Surveyor's office.  
WITNESS my hand this 8th day of December A. D. 1921.

*M. L. Smith County*

*The above work was at the request of the Town Board of the Town of Adams*

MIS14170600007



DESCRIPTION of Section, Quarter Section and Quarter-quarter Section Corners of Section 102  
 Township \_\_\_\_\_ North, Range \_\_\_\_\_ East of \_\_\_\_\_ Principal Meridian.

N. B. The variation of needle adopted in establishing corners is \_\_\_\_\_

No.	Government Corners	Bearing Trees	In. dia.	Courses they bear	Links Distant	Bearing Trees	In. dia.	Courses they bear	Links Distant
1	N. W. Sec. cor. Identified								
2	N. E. Sec. cor. Identified								
3	S. E. Sec. cor. Identified								
4	S. W. Sec. cor. Identified								
5	N. $\frac{1}{4}$ Sec. cor. Identified								
6	E. $\frac{1}{4}$ Sec. cor. Identified								
7	S. $\frac{1}{4}$ Sec. cor. Identified								
8	W. $\frac{1}{4}$ Sec. cor. Identified								
SUBDIVISION CORNERS.									
1	Center $\frac{1}{4}$ Sec. cor.								
2	North $\frac{1}{4}$ - $\frac{1}{4}$ s N. W. qr.								
3	East $\frac{1}{4}$ - $\frac{1}{4}$ s N. W. qr.								
4	South $\frac{1}{4}$ - $\frac{1}{4}$ s N. W. qr.								
5	West $\frac{1}{4}$ - $\frac{1}{4}$ s N. W. qr.								
6	Center $\frac{1}{4}$ - $\frac{1}{4}$ s N. W. qr.								
7	North $\frac{1}{4}$ - $\frac{1}{4}$ s N. E. qr.								
8	East $\frac{1}{4}$ - $\frac{1}{4}$ s N. E. qr.								
9	South $\frac{1}{4}$ - $\frac{1}{4}$ s N. E. qr.								
10	Center $\frac{1}{4}$ - $\frac{1}{4}$ s N. E. qr.								
11	East $\frac{1}{4}$ - $\frac{1}{4}$ s S. E. qr.								
12	South $\frac{1}{4}$ - $\frac{1}{4}$ s S. E. qr.								
13	West $\frac{1}{4}$ - $\frac{1}{4}$ s S. E. qr.								
14	Center $\frac{1}{4}$ - $\frac{1}{4}$ s S. E. qr.								
15	South $\frac{1}{4}$ - $\frac{1}{4}$ s S. W. qr.								
16	West $\frac{1}{4}$ - $\frac{1}{4}$ s S. W. qr.								
17	Center $\frac{1}{4}$ - $\frac{1}{4}$ s S. W. qr.								

NAMES OF SWORN ASSISTANTS.

CHAINMEN

FLAGMEN

AXMEN

Ed Warehita  
 H H Cole

MINUTES.

Description of a Highway on sections 14 & 23-8-17-R-6-C.  
 Laid out, and surveyed by me on the 8<sup>th</sup> day of December 1921  
 commencing at the Identified quarter Post on the north side of  
 Section 14 and thence running south on the quarter line at 5.30 D. &  
 80 chains & 25 links to the Identified quarter Post on the south side  
 of the section, thence south on the quarter line in section 23,  $\sqrt{6}$  degrees  
 51 chains & 56 links to Post in center of the angling Highway through  
 south half of section 23. Said Highway to be the width of 4 Rods  
 Bearings, Distance & variations are marked on the above Plat

M. C. Smith County Surveyor

MIS 141706 00007