

CERTIFICATE OF SURVEY.

DES

STATE OF WISCONSIN, } ss. M. C. Smith Surveyor, in and for the County and State aforesaid, do
ADAMS COUNTY.

hereby certify that I have surveyed and subdivided Section 16 Township 17 North of Range 6 East of 4th
Principal Meridian, as represented by the courses and distances on the following plat, and annexed field-notes of survey:

- Established the center of the section at the point of intersection of straight quarter lines
- Established all quarter-quarter corners upon the section boundary at proportional distances between known section and quarter section corners, according to the original field-notes of the Government survey.
- Established all lost corners at proportionate distances between known corners, according to original field-notes of the Government survey:

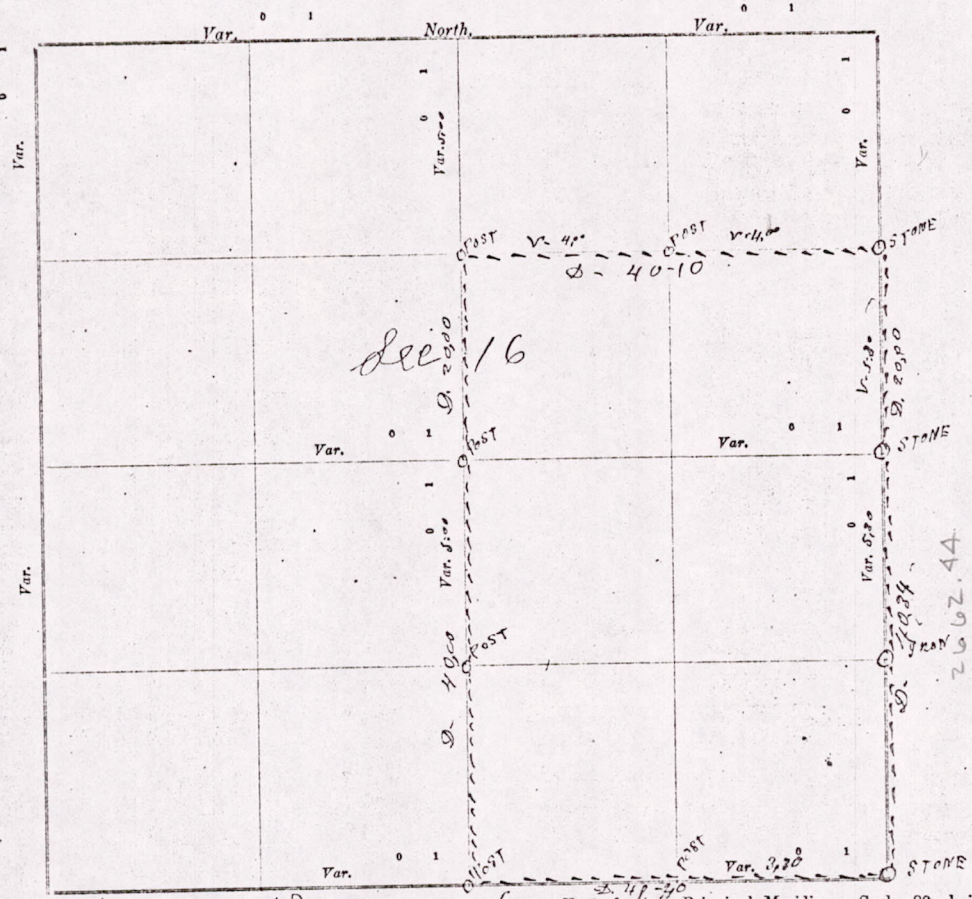

Plat of Section 16, Township 17 North, Range 6 East of 4th Principal Meridian. Scale, 80 chains to 6 inches. The figures in red ink are the lengths of the lines as stated in the field-notes of the Government survey.

Declination of the Magnetic Meridian from the True Meridian _____ East.
Surveyed and subdivided 6th day of May A. D. 1913, in accordance with the State Laws and Instructions of

the Commissioner of the General Land Office, and recorded on pages _____ of Register in the County Surveyor's office.
WITNESS my hand this 6th day of May A. D. 1913.

M. C. Smith County Surveyor.

The above work was done at the request of Mr. A. Jager.

No. 1
2
3
4
5
6
7
8
9
10
11
12
13
14
15
16
17

Met
C. C.

Sec.
16-J-1
corner
40 ch
hence
of the
land
center

M1516170600003

DESCRIPTION of Section, Quarter Section and Quarter quarter Section Corners of Section

Township _____ North, Range _____ East of _____ Principal Meridian.

N. B.—The variation of needle adopted in establishing corners is _____

| No. | Government Corners. | Bearing Trees. | In. dia. | Courses they bear. | Links Distant. | Bearing Trees. | In. dia. | Courses they bear. | Links Distant. |
|---------------------------------|-----------------------------|----------------|----------|--------------------|----------------|----------------|----------|--------------------|----------------|
| 1 | N. W. Sec. cor. Identified | | | | | | | | |
| 2 | N. E. Sec. cor. Identified | | | | | | | | |
| 3 | S. E. Sec. cor. Identified | Blk oak | | R 55° | 73 | | | | |
| 4 | S. W. Sec. cor. Identified | Whit oak | | R 77-64 W | 100 | | | | |
| 5 | N. 1/4 Sec. cor. Identified | | | | | | | | |
| 6 | E. 1/4 Sec. cor. Identified | | | | | | | | |
| 7 | S. 1/4 Sec. cor. Identified | | | | | | | | |
| 8 | W. 1/4 Sec. cor. Identified | | | | | | | | |
| No. SUBDIVISION CORNERS. | | | | | | | | | |
| 1 | Center 1/4 Sec. cor. | | | | | | | | |
| 2 | North 1/4-1/4s N. W. qr. | | | | | | | | |
| 3 | East 1/4-1/4s N. W. qr. | | | | | | | | |
| 4 | South 1/4-1/4s N. W. qr. | | | | | | | | |
| 5 | West 1/4-1/4s N. W. qr. | | | | | | | | |
| 6 | Center 1/4-1/4s N. W. qr. | | | | | | | | |
| 7 | North 1/4-1/4s N. E. qr. | | | | | | | | |
| 8 | East 1/4-1/4s N. E. qr. | | | | | | | | |
| 9 | South 1/4-1/4s N. E. qr. | | | | | | | | |
| 10 | Center 1/4-1/4s N. E. qr. | | | | | | | | |
| 11 | East 1/4-1/4s S. E. qr. | | | | | | | | |
| 12 | South 1/4-1/4s S. E. qr. | | | | | | | | |
| 13 | West 1/4-1/4s S. E. qr. | | | | | | | | |
| 14 | Center 1/4-1/4s S. E. qr. | | | | | | | | |
| 15 | South 1/4-1/4s S. W. qr. | | | | | | | | |
| 16 | West 1/4-1/4s S. W. qr. | | | | | | | | |
| 17 | Center 1/4-1/4s S. W. qr. | | | | | | | | |

NAMES OF SWORN ASSISTANTS.

| CHAINMEN. | FLAGMEN. | AXMEN. |
|----------------------------|----------|--------|
| Meloen Payne E. C. Burr | | |

MINUTES.

Starting at the identified stone corner at the S. E. corner of section 16-J-17-K-6-B and ran North 40 chains & 34 links to the identified stone corner quarter post on the East side of the section V-5-30, thence North 20 chains & set stone. Thence ran west from the S. E. corner of said section at 3 & D-V 40 chains & 20 links & hid 200 quarter post on the South side of the section. Thence North on the N & S quarter line at 5-D-V. 40 chains & set post at center of the section. Thence North 20 chains & set post at NW corner of hager's land. Thence East on the 8th line 40 chains & 10 links to stone at center of Highway on section line on the East side of the section.

M. G. Smith County Surveyor

MIS16170600003