

# CERTIFICATE OF SURVEY.

STATE OF WISCONSIN, }  
ADAMS COUNTY. }

I, Frank E. Novak Surveyor, in and for the County and State aforesaid, do

hereby certify that I have surveyed and subdivided Section 23 Township 17 North of Range 6 East of 4 Principal Meridian, as represented by the courses and distances on the following plat, and annexed field-notes of survey:

Established the center of the section at the point of intersection of straight quarter lines.

Established all quarter-quarter corners upon the section boundary at proportional distances between known section and quarter section corners, according to the original field-notes of the Government survey.

Established all lost corners at proportionate distances between known corners, according to original field-notes of the Government survey:

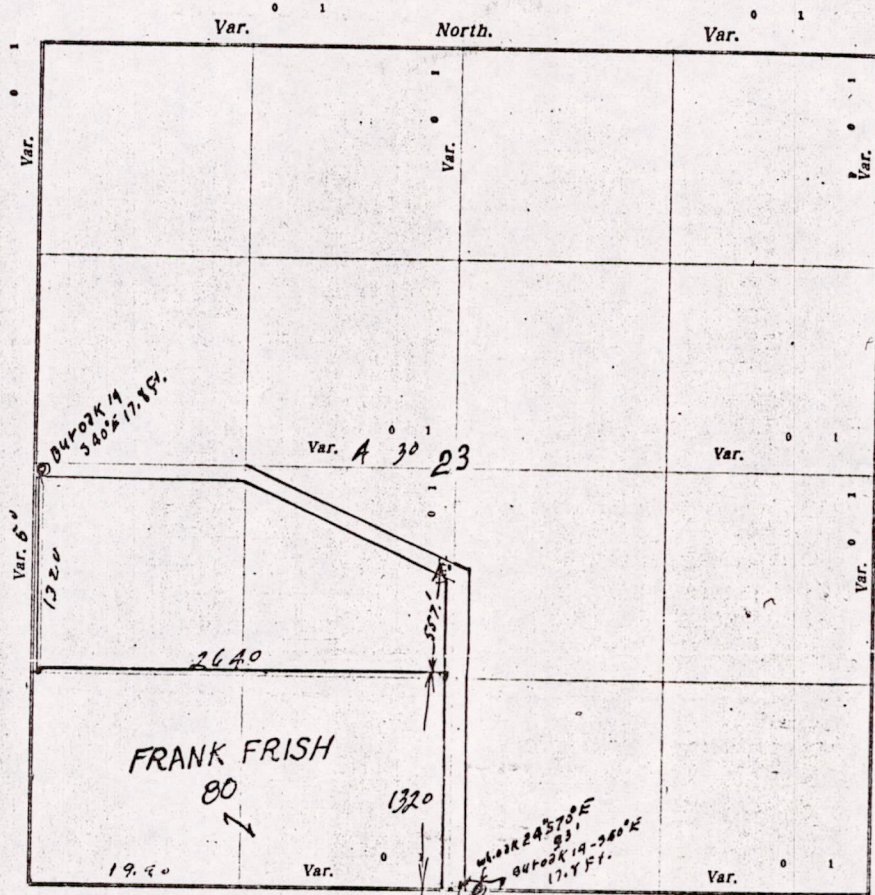

Plat of Section 23, Township 17 North, Range 6 East of 4 Principal Meridian. Scale, 80 chains to 6 inches. The figures in red ink are the lengths of the lines as stated in the field-notes of the Government survey.

Declination of the Magnetic Meridian from the True Meridian \_\_\_\_\_ East.

Surveyed and subdivided 26th of March A. D. 1889, in accordance with the State Laws and Instructions of

the Commissioner of the General Land Office, and recorded on pages \_\_\_\_\_ of Register in the County Surveyor's office.

WITNESS my hand this 26th day of March A. D. 1889,  
Frank E. Novak Surveyor.

*The above work was done at the request of Mr. Frank Frish.*

MIS23170600007



DESCRIPTION of Section, Quarter Section and Quarter-quarter Section Corners of Section

152

Township \_\_\_\_\_ North, Range \_\_\_\_\_ East of \_\_\_\_\_ Principal Meridian.

N. B.—The variation of needle adopted in establishing corners is \_\_\_\_\_

Government Corners	Bearing Trees	In. dia.	Courses they bear	Links Distant	Bearing Trees	In. dia.	Courses they bear	Links Distant
No. 1 N. W. Sec. cor. Identified								
2 N. E. Sec. cor. Identified								
3 S. E. Sec. cor. Identified								
4 S. W. Sec. cor. Identified								
5 N. $\frac{1}{4}$ Sec. cor. Identified								
6 E. $\frac{1}{4}$ Sec. cor. Identified								
7 S. $\frac{1}{4}$ Sec. cor. Identified								
8 W. $\frac{1}{4}$ Sec. cor. Identified								
No. SUBDIVISION CORNERS.								
1 Center $\frac{1}{4}$ Sec. cor.								
2 North $\frac{1}{4}$ - $\frac{1}{4}$ s N. W. qr.								
3 East $\frac{1}{4}$ - $\frac{1}{4}$ s N. W. qr.								
4 South $\frac{1}{4}$ - $\frac{1}{4}$ s N. W. qr.								
5 West $\frac{1}{4}$ - $\frac{1}{4}$ s N. W. qr.								
6 Center $\frac{1}{4}$ - $\frac{1}{4}$ s N. W. qr.								
7 North $\frac{1}{4}$ - $\frac{1}{4}$ s N. E. qr.								
8 East $\frac{1}{4}$ - $\frac{1}{4}$ s N. E. qr.								
9 South $\frac{1}{4}$ - $\frac{1}{4}$ s N. E. qr.								
10 Center $\frac{1}{4}$ - $\frac{1}{4}$ s N. E. qr.								
11 East $\frac{1}{4}$ - $\frac{1}{4}$ s S. E. qr.								
12 South $\frac{1}{4}$ - $\frac{1}{4}$ s S. E. qr.								
13 West $\frac{1}{4}$ - $\frac{1}{4}$ s S. E. qr.								
14 Center $\frac{1}{4}$ - $\frac{1}{4}$ s S. E. qr.								
15 South $\frac{1}{4}$ - $\frac{1}{4}$ s S. W. qr.								
16 West $\frac{1}{4}$ - $\frac{1}{4}$ s S. W. qr.								
17 Center $\frac{1}{4}$ - $\frac{1}{4}$ s S. W. qr.								

wh. oak 24 570°  
 oak 14 540°  
 93.05 ft. wh. oak 24 N 75 W  
 17.8 ft.

NAMES OF SWORN ASSISTANTS.

CHAINMEN	FLAGMEN	AXMEN
Joe Denech Frank Frisk	Joe Chumwick	

MINUTES.

Commencing at the identified S.  $\frac{1}{4}$  Sec. corner we measured 1320 ft North at a 5° D. V. & set stake. Then from the identified West  $\frac{1}{4}$  Sec. corner we measured 1320 feet at 5° P. V. South. Set a iron stake and a wooden stake 5' west of each. Thence East at a 4:30° D. V. 2640 feet to the stake we had set from S.  $\frac{1}{4}$  Sec. corner. This established Frisk's North & East boundary at his request.

Frank F. Kovak

M1523170600007