

# CERTIFICATE OF SURVEY.

STATE OF WISCONSIN, } ss. M. L. Smith Surveyor, in and for the County and State aforesaid, do

ADAMS COUNTY. } hereby certify that I have surveyed and subdivided Section 29 Township 17 North of Range 6 East of 4th Principal Meridian, as represented by the courses and distances on the following plat, and annexed field-notes of survey:

Established the center of the section at the point of intersection of straight quarter lines.  
Established all quarter-quarter corners upon the section boundary at proportionate distances between known section and quarter section corners, according to the original field-notes of the Government survey.  
Established all lost corners at proportionate distances between known corners, according to original field-notes of the Government survey.

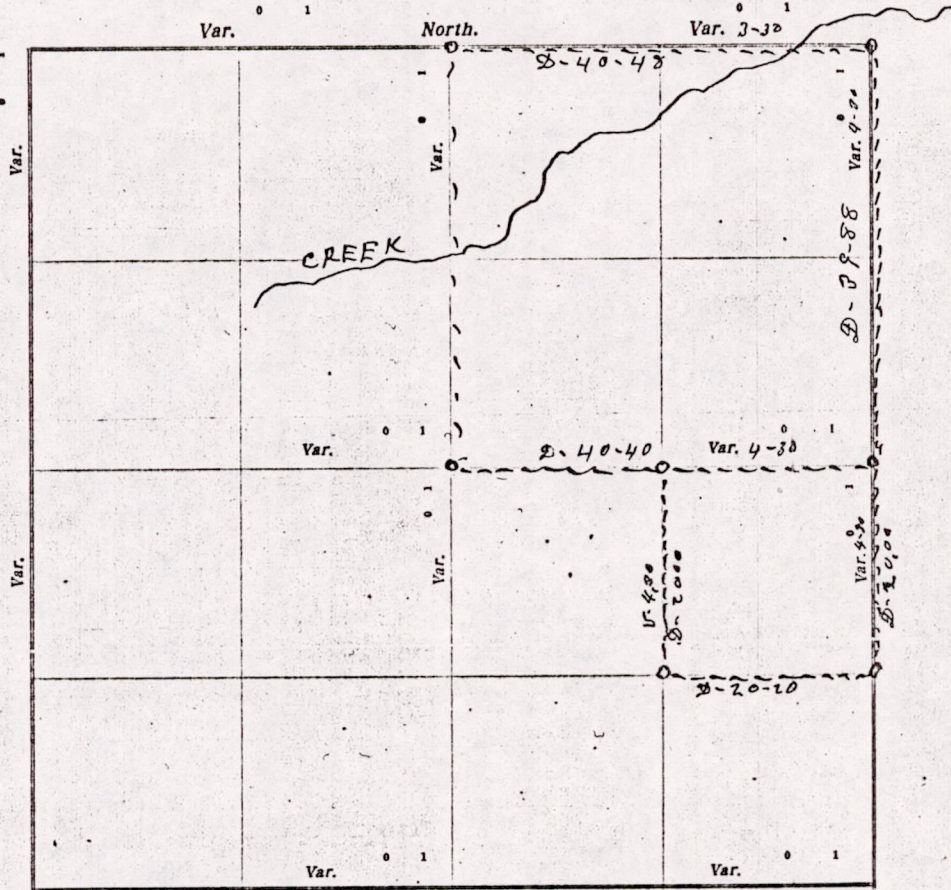

Plat of Section 29, Township 17 North, Range 6 East of 4th Principal Meridian. Scale, 80 chains to 6 inches. The figures in red ink are the lengths of the lines as stated in the field-notes of the Government survey.

Declination of the Magnetic Meridian from the True Meridian \_\_\_\_\_ East.

Surveyed and subdivided this 12th day of July A. D. 1920, in accordance with the State Laws and Instructions of the Commissioner of the General Land Office, and recorded on pages \_\_\_\_\_ of Register in the County Surveyor's office.

WITNESS my hand this 12 day of July A. D. 1920.

M. L. Smith Surveyor.

*The above work was done at the request of George Belch*

MIS 291706 00001



DESCRIPTION of Section, Quarter Section and Quarter-quarter Section Corners of Section  
 Township \_\_\_\_\_ North, Range \_\_\_\_\_ East of \_\_\_\_\_ Principal Meridian.

75

N. B. - The variation of needles adopted in establishing corners is \_\_\_\_\_

No.	Government Corners	Bearing Trees	In. dia.	Courses they bear	Links Distant	Bearing Trees	In. dia.	Courses they bear	Links Distant
1	N. W. Sec. cor. Identified								
2	N. E. Sec. cor. Identified								
3	S. E. Sec. cor. Identified								
4	S. W. Sec. cor. Identified								
5	N. 1/4 Sec. cor. Identified								
6	E. 1/4 Sec. cor. Identified								
7	S. 1/4 Sec. cor. Identified								
8	W. 1/4 Sec. cor. Identified								
No. SUBDIVISION CORNERS.									
1	Center 1/4 Sec. cor.								
2	North 1/4-1/4s N. W. qr.								
3	East 1/4-1/4s N. W. qr.								
4	South 1/4-1/4s N. W. qr.								
5	West 1/4-1/4s N. W. qr.								
6	Center 1/4-1/4s N. W. qr.								
7	North 1/4-1/4s N. E. qr.								
8	East 1/4-1/4s N. E. qr.								
9	South 1/4-1/4s N. E. qr.								
10	Center 1/4-1/4s N. E. qr.								
11	East 1/4-1/4s S. E. qr.								
12	South 1/4-1/4s S. E. qr.								
13	West 1/4-1/4s S. E. qr.								
14	Center 1/4-1/4s S. E. qr.								
15	South 1/4-1/4s S. W. qr.								
16	West 1/4-1/4s S. W. qr.								
17	Center 1/4-1/4s S. W. qr.								

Blk oak 16 S 39 1/2 W 75 1/2 Blk oak 20 N 44 E 83

NAMES OF SWORN ASSISTANTS.

CHAIRMEN	FLAGMEN	AXMEN
S. S. Burden		
L. M. Crawford		

MINUTES.

Commencing at the Identified N E corner of Section 29-T-16-R-6-E and ran west on section line at 33° D-V, 40 chains & 48 links to the identified quarter Post on N side of the section. Thence from same N E corner ran South on section line at 43° D-V 39 chains & 88 links to the established quarter Post on the east side of the section. Thence west from said quarter Post on the quarter line at 4-30-D-V 40 chains & 110 links to center of section & set iron Post. Thence south on the 8th line 20 chains. Thence east 20 chains & 20 links to center of Highway then N in center of Highway 20 chains to the established quarter Post on East side of the section.

M. L. Smith County Surveyor

M. 1529170600001