

PROJECT NO. 331575

M.S.A. FILE NO.

CLIENT: Russell and Judith Salzwedel  
STREET: 407 West Prairie St.  
CITY: Columbus, Wi. 53925

SHEET 1 OF 1  
SIDE 1 OF 1

# MID-STATE ASSOCIATES INC. BARABOO, WISCONSIN 53913

## PLAT OF SURVEY

Lot 34 of Woodland Acres, Unrecorded Plat, located Northeast Quarter of the Southwest Quarter of Section 1, Town 17 North, Range 6 East, Town of Adams, Adams County, Wisconsin.

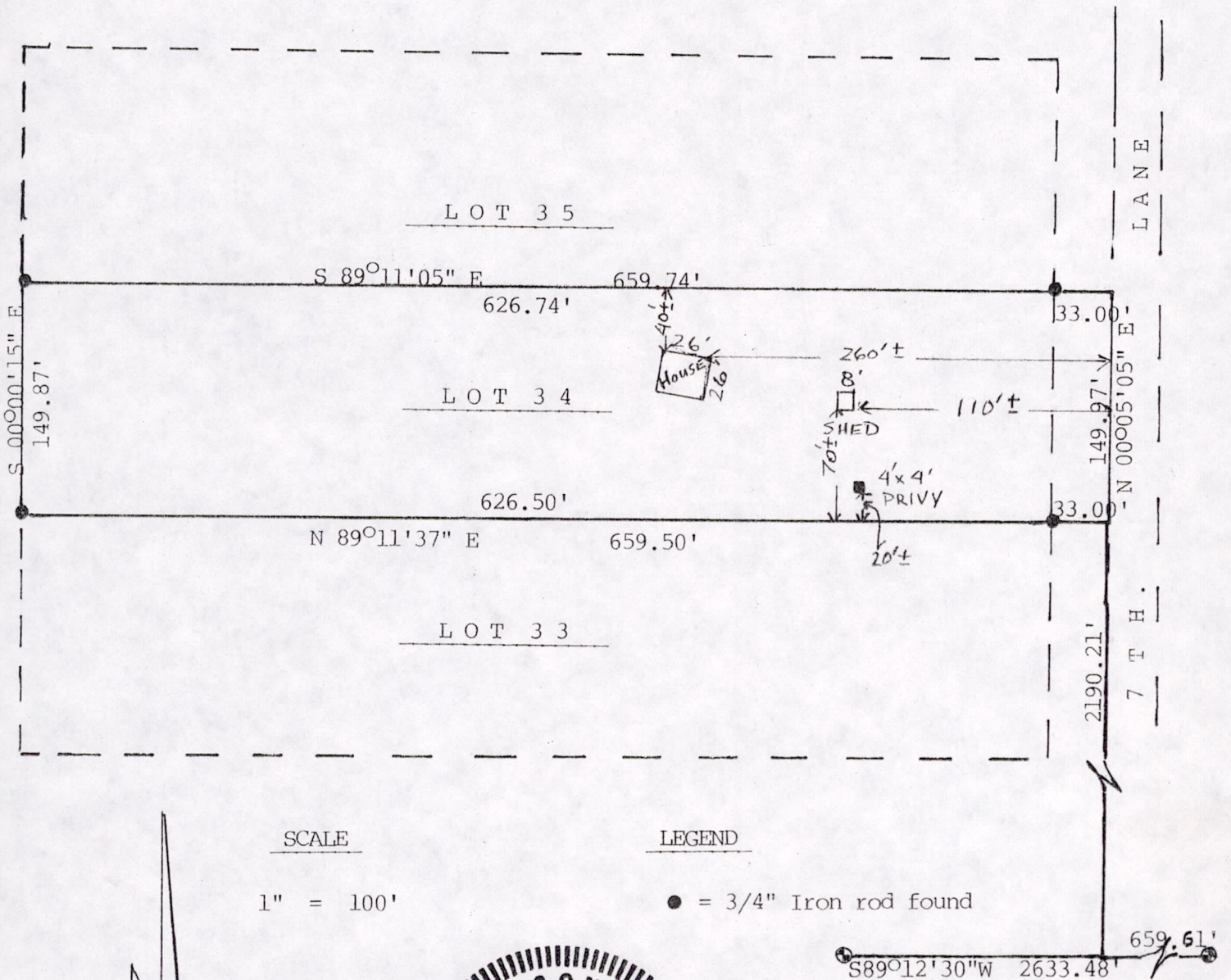

SCALE

1" = 100'

LEGEND

● = 3/4" Iron rod found

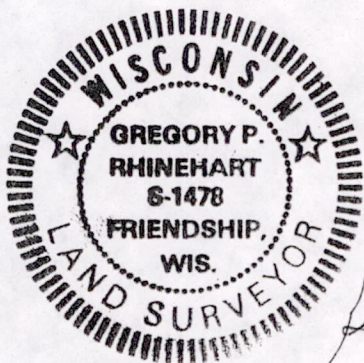

*Gregory P. Rhinehart*  
6/25/93

I, GREGORY P. RHINEHART, Registered Land Surveyor, hereby certify that I have surveyed and mapped the property shown upon this plat and that the within plat is a true and correct representation of the exterior boundaries of the land surveyed, to the best of my knowledge and belief.

Pos 01170631001