

PROJECT NO. 338311

M.S.A. FILE NO. 38-25A-229

CLIENT: WISCONSIN SAVINGS ASSOC.

STREET: _____

CITY: ADAMS, WIS.

SHEET 1 OF 1
SIDE 1 OF 1

MID-STATE ASSOCIATES INC. BARABOO, WISCONSIN 53913

PLAT OF SURVEY

LOTS 56 AND 57 OF WOODLAND ACRES UNRECORDED PLAT, LOCATED IN THE SOUTHEAST QUARTER OF THE SOUTHWEST QUARTER OF SECTION 1, TOWN 17 NORTH, RANGE 6 EAST, TOWN OF ADAMS, ADAMS COUNTY, WISCONSIN.

NOTE: Bearings on this map are based on Woodland Acres Unrecorded Subdivision.

1" = 60 feet

LEGEND

- Harrison Monument, found
- 1 1/4" Iron Pipe, found
- 3/4"x24" Round Iron Rod, 1.50#/ft, set
- () Recorded as dimension

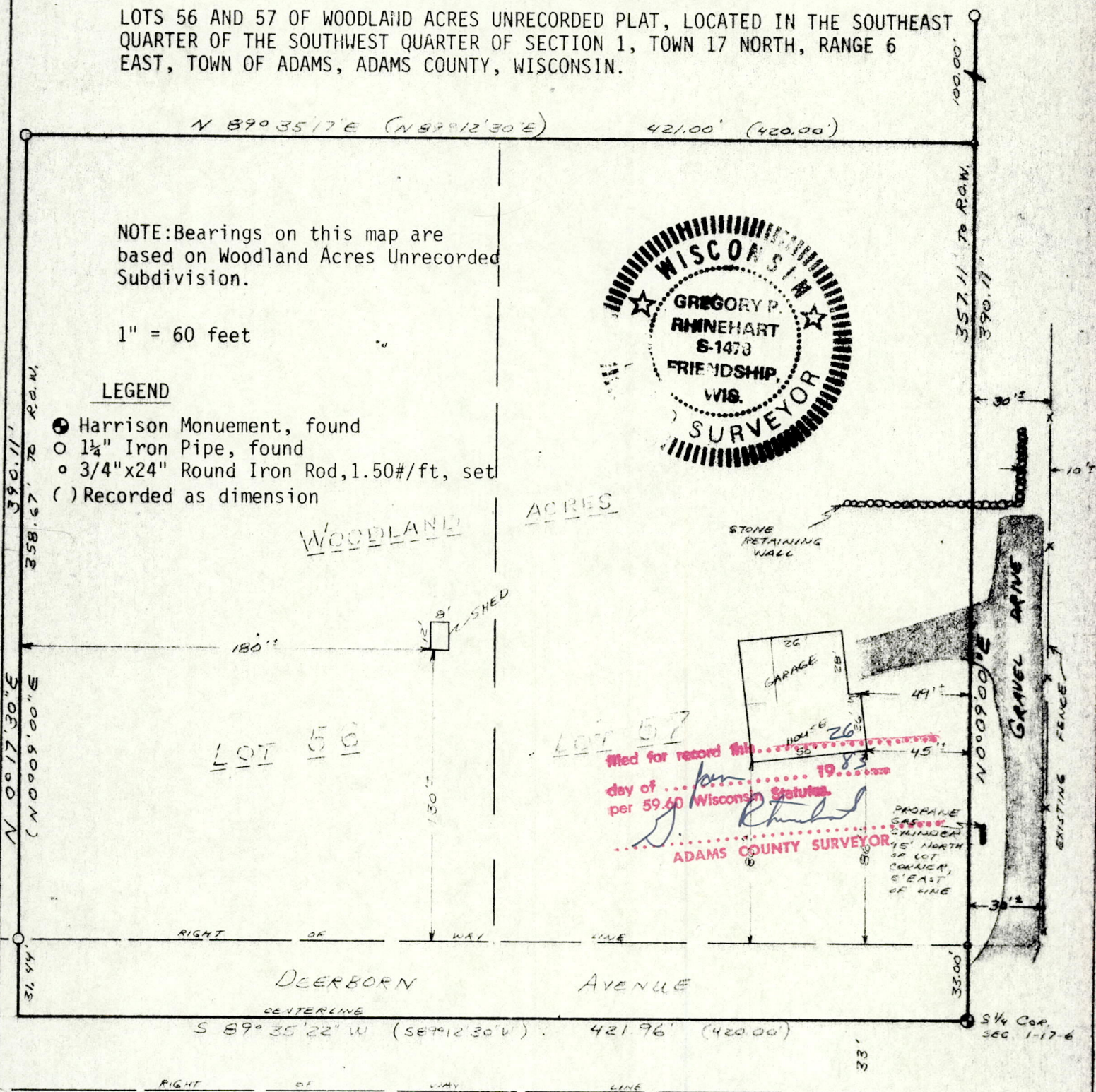

SURVEYOR'S CERTIFICATE

I, Gregory P. Rhinehart, Registered Land Surveyor, hereby certify that I have surveyed and mapped the property shown upon this plat and that the within plat is a true and correct representation of the exterior boundaries of the land surveyed, to the best of my knowledge and belief.

Dec. 14, 1982

Gregory P. Rhinehart

Gregory P. Rhinehart
RLS 1478

POS 0117631002