

PLAT OF SURVEY MAP

ALL OF LOT 5 OF CSM NO. 953, LOCATED IN THE SE1/4-SE1/4 OF SECTION 2, T17N-R6E, TOWN OF ADAMS, ADAMS COUNTY, WISCONSIN.

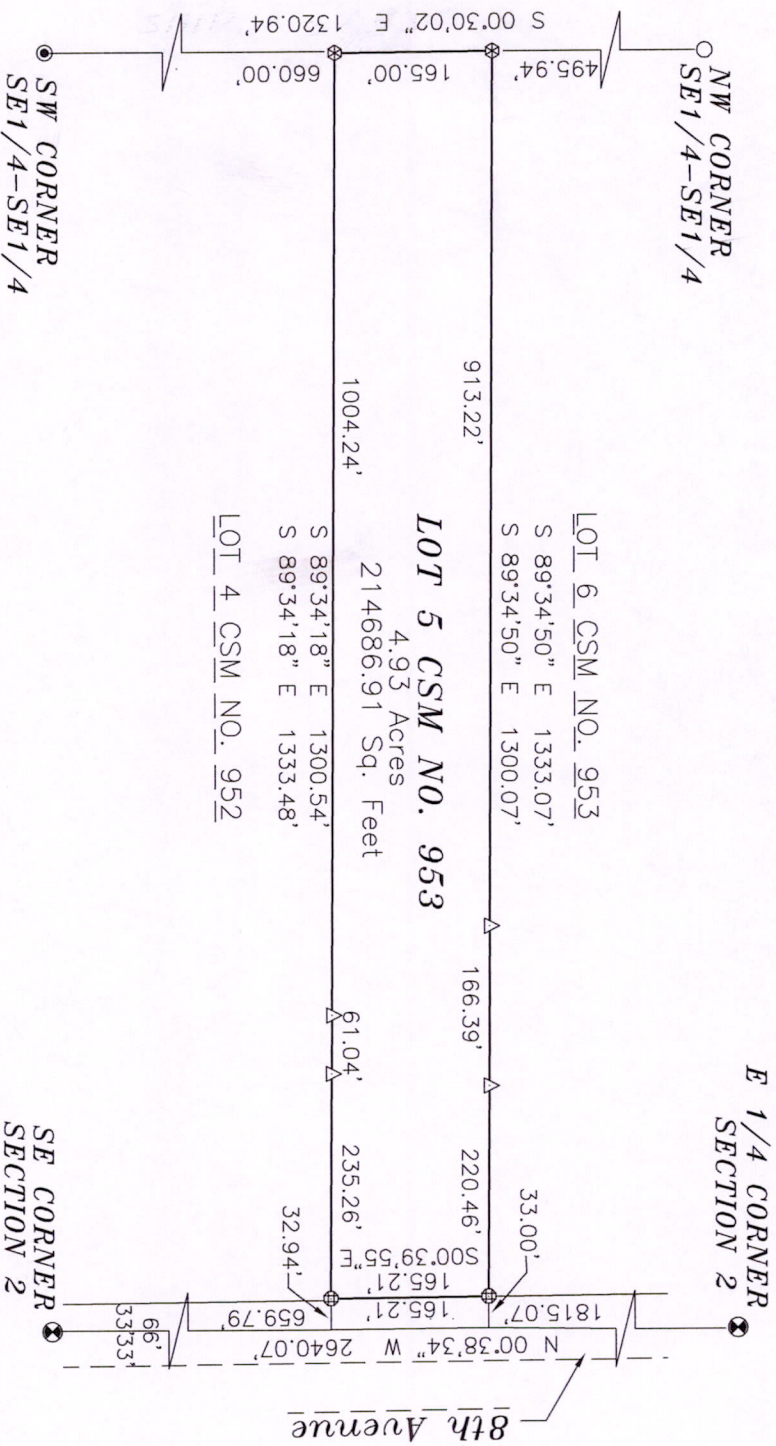

E 1/4 CORNER SECTION 2

NW CORNER SE1/4-SE1/4

SW CORNER SE1/4-SE1/4

SE CORNER SECTION 2

8th Avenue

SURVEYOR'S CERTIFICATE

I, Kelly D. Callaway, Registered Land Surveyor, Do hereby certify: That I have surveyed and mapped those lands being all of Lot 5 of CSM No. 953 and located in the SE1/4 of the SE1/4 Section 2, T17N-R6E, Town of Adams, Adams County, Wisconsin. Containing 4.93 acres of land and being subject to any easements covenants and right of ways of record. That said map is a true representation of those lands surveyed. That I made such map under the direction of Holly Sigler. That I have complied with the provisions of Chapter AB-7 of the Wisconsin Administrative Codes.

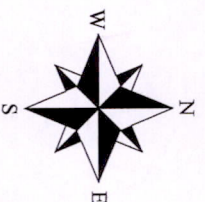

SCALE 1" = 200'



CALLAWAY LAND SURVEYING

340 SECOND ST. NORTH
STEVENS POINT, WI 54481
OFFICE 715-345-6962 MOBILE 715-347-LAND
EMAIL kelly@callawaylandsurveying.com

BASIS OF BEARINGS

BEARINGS ARE BASED ON THE EAST LINE OF THE SE1/4 OF SECTION 2. ASSIGNED A BEARING OF N00°38'34"W.

LEGEND

- ⊗ HARRISON MONUMENT FOUND
- ⊙ 3/4" REBAR FOUND
- ⊕ 5/8" HEXAGONAL BAR FOUND
- 1" IRON PIPE FOUND
- △ SET 4" "U" POST



CLIENT: HOLLY SIGLER
JOB NO.: 11-072
SHEET 1 OF 1

Pos02170641001