

# PLAT OF SURVEY

Lot 1 of Adams County Certified Survey Map No. 4913  
 As recorded in Volume 24 of C.S.M. on Pages 218, 219 and 220  
 Located in the Northwest Quarter of the Northeast Quarter  
 of Section 3, Township 17 North, Range 6 East,  
 Town of Adams, Adams County, Wisconsin.

THIS SURVEY CONTAINS WAIVERS TO WISCONSIN ADMINISTRATIVE CODE SEE PAGE 2.

## GRAPHIC SCALE

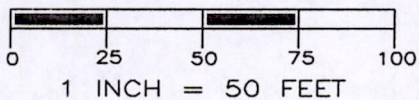

Plat of Survey

MSA

Dated: 3-25-91

owned by others

unplatted lands  
 owned by others

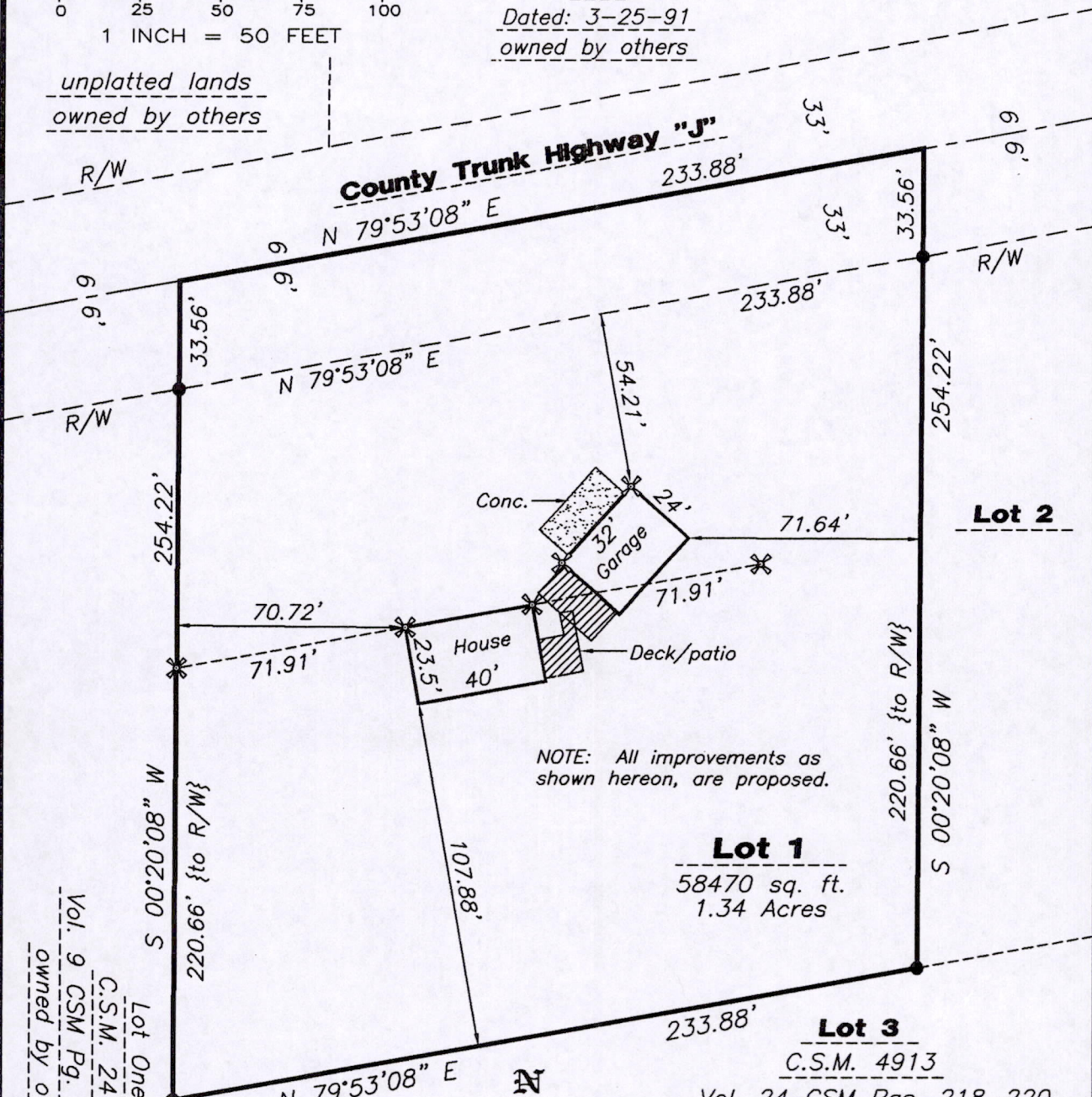

NOTE: All improvements as shown hereon, are proposed.

**Lot 1**  
 58470 sq. ft.  
 1.34 Acres

**Lot 3**  
 C.S.M. 4913  
 Vol. 24 CSM Pgs. 218-220

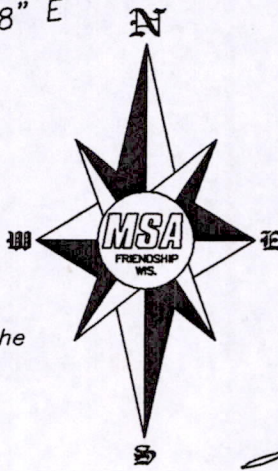

The North line of Lot 1 of C.S.M. No. 4913 was assigned a bearing of S 00°23'43" E as the basis of bearings on this map.



### LEGEND:

- - 3/4" round iron rod, found
- ✕ - Steel fence post and 100d spike, placed

NOTE: If the surveyor's seal is not red in color, the survey is a copy and should be assumed to contain unauthorized alterations. The certification contained on this document shall not apply to copies.



**TRANSPORTATION • MUNICIPAL DEVELOPMENT • ENVIRONMENTAL**  
 301 South Main Street  
 Adams, Wisconsin 53910  
 608-339-3008 Fax: 608-339-8078  
 © MSA Professional Services, Inc.

Cadd File:	G:\projects\30s\33\0334602\cadd\0334602.dwg
Field Book:	110
Page No.:	33
Drawn by:	CJR
Checked by:	GPR
Date:	24 Jan, 2006
Scale:	1" = 50'

PREPARED FOR:  
 Paul and Ruth Tanner  
 c/o Woodcraft Quality Homes  
 WS175 State Road "21"  
 Necedah, WI. 54646

Project No.	0334602
Sheet	1 of 2

Pos03170611001





TRANSPORTATION • MUNICIPAL DEVELOPMENT • ENVIRONMENTAL  
 301 South Main Street Adams, Wisconsin 53910  
 808-339-3808 Fax: 808-339-8078  
 © MSA Professional Services, Inc.

Cadd File: G:\projects\30a\33\0334602\cadd\0334602.dwg  
 Field Book: 110  
 Page No.: 33  
 Drawn by: CJR  
 Date: 24 Jan., 2006  
 Checked by: GPR  
 Scale: 1" = 50'

PREPARED FOR:  
 Paul and Ruth Tanner  
 c/o Woodcraft Quality Homes  
 W5175 State Road "21"  
 Necedah, WI, 54646

Project No. 0334602  
 Sheet 2 of 2

**PLAT OF SURVEY**

Lot 1 of Adams County Certified Survey Map No. 4913  
 As recorded in Volume 24 of C.S.M. on Pages 218, 219 and 220  
 Located in the Northwest Quarter of the Northeast Quarter  
 of Section 3, Township 17 North, Range 6 East,  
 Town of Adams, Adams County, Wisconsin.

THIS SURVEY CONTAINS WAIVERS TO WISCONSIN ADMINISTRATIVE CODE SEE PAGE 2.

**WISCONSIN ADMINISTRATIVE CODE WAIVER**

WE, THE UNDERSIGNED, HEREBY AGREE TO WAIVE CERTAIN REQUIREMENTS OF CHAPTER A-E 7 OF THE ADMINISTRATIVE CODE OF THE STATE OF WISCONSIN PERTAINING TO MINIMUM STANDARDS FOR PROPERTY SURVEYS AS NOTED BELOW:

- A-E 7.01 SCOPE \_\_\_\_\_
- A-E 7.02 PROPERTY SURVEY, DEFINITION \_\_\_\_\_
- A-E 7.03 BOUNDARY LOCATION \_\_\_\_\_
- A-E 7.04 DESCRIPTIONS \_\_\_\_\_
- A-E 7.05 MAPS \_\_\_\_\_ UNABLE TO WAIVE
- A-E 7.06 MEASUREMENTS \_\_\_\_\_
- A-E 7.07 MONUMENTS \_\_\_\_\_
- A-E 7.08 U.S. PUBLIC LAND SURVEY MONUMENT RECORD \_\_\_\_\_ UNABLE TO WAIVE

CLIENT \_\_\_\_\_ DATE \_\_\_\_\_

OWNER OR CLIENT AS AGENT OF OWNER \_\_\_\_\_ DATE \_\_\_\_\_

THE CERTIFICATION CONTAINED BELOW AND ON PAGE 1 OF THIS PLOT PLAN IS CONSIDERED NULL AND VOID UNLESS ALL PARTIES LISTED ABOVE SIGN WHERE LISTED.

**SURVEYOR'S CERTIFICATE:**

I, Christopher J. Renner, Registered Land Surveyor, hereby certify to my client(s) that I have surveyed and mapped the property shown upon this plat and that the within plat is a true and correct representation of the boundaries of the land surveyed, to the best of my knowledge and belief.

NOTE: This survey is a plot plan prepared by a Registered Land Surveyor. It was not Necessary to locate or replace all property corners to report the above data. Do not attempt to reconstruct property lines without first consulting a Registered Land Surveyor.

MSA PROFESSIONAL SERVICES, INC.  
 CHRISTOPHER J. RENNER, WISCONSIN REGISTERED LAND SURVEYOR #2441

25 Jan., 2006

DATE

NOTE: If the surveyor's seal is not red in color, the survey is a copy and should be assumed to contain unauthorized alterations. The certification contained on this document shall not apply to copies.

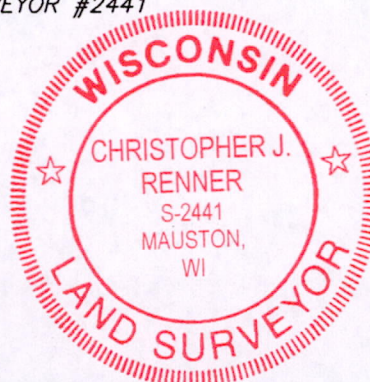

POS03170611001