

PAVELEC AGENCY
(ZANT PROPERTY)

PART OF THE SW 1/4 OF THE SE 1/4 OF SEC. 34, T.18 N.,
R.6 E. IN THE TOWN OF PRESTON, AND PART OF THE
NW 1/4 OF THE NE 1/4 OF SEC. 3, T.17 N., R.6 E IN THE
TOWN OF ADAMS, ADAMS COUNTY, WISCONSIN.

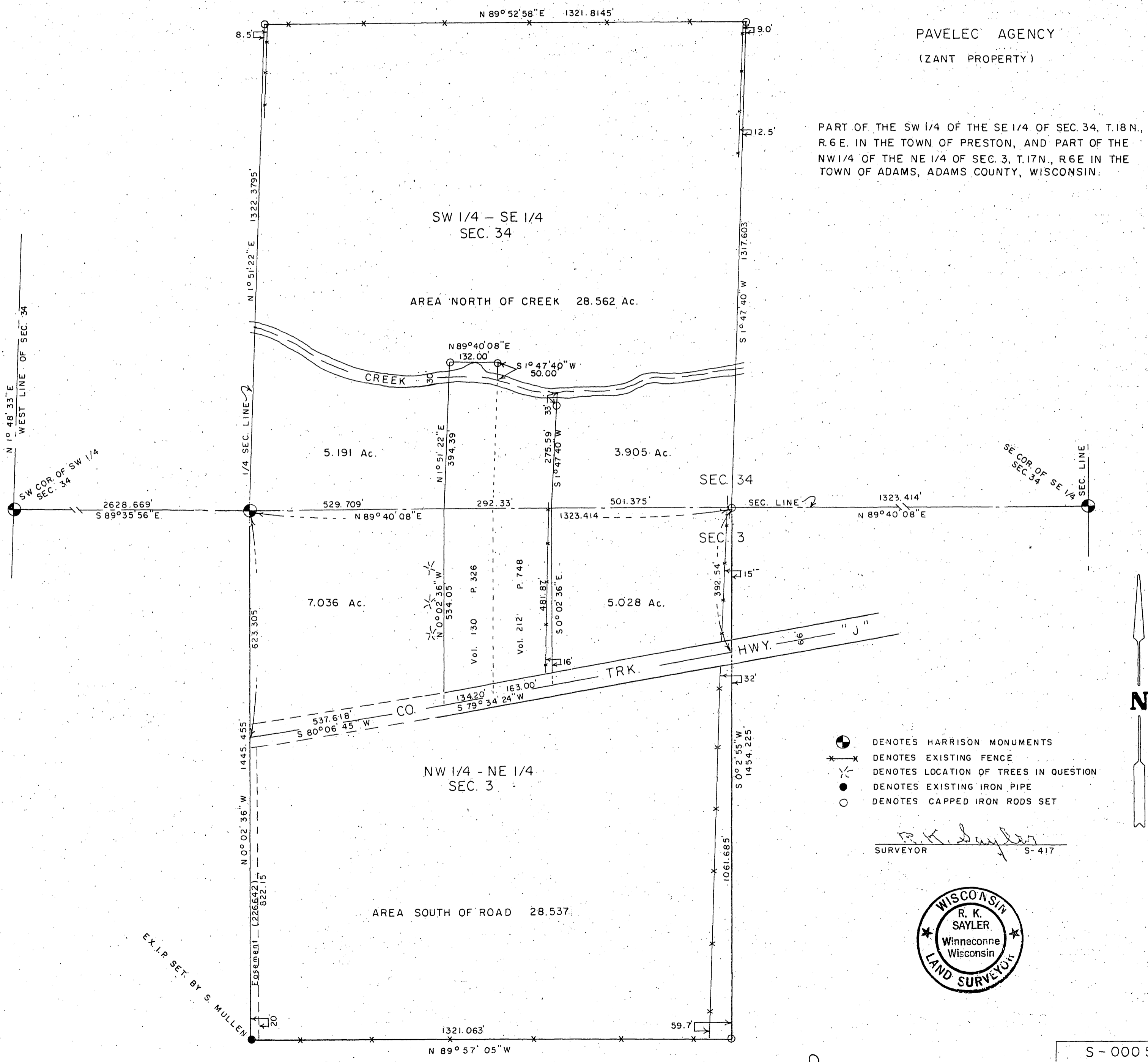

- ⊗ DENOTES HARRISON MONUMENTS
- x— DENOTES EXISTING FENCE
- x—○ DENOTES LOCATION OF TREES IN QUESTION
- DENOTES EXISTING IRON PIPE
- DENOTES CAPPED IRON RODS SET

R. K. Saylor
SURVEYOR S-417



POS03170611002

S - 000 502
SCALE: 1 in. = 200 ft.
NOVEMBER 11, 1975
BK 31 P.17 BK 27 P.134