

LINE SURVEY

PREPARED FOR: DARYL ZAREMBA

BEING LOTS 1, 2, 3, AND 4, CSM NO. 1691-6-409, LOCATED IN THE SE1/4 NE1/4, SECTION 3, TOWNSHIP 17 NORTH, RANGE 6 EAST, TOWN OF ADAMS, ADAMS COUNTY, WISCONSIN

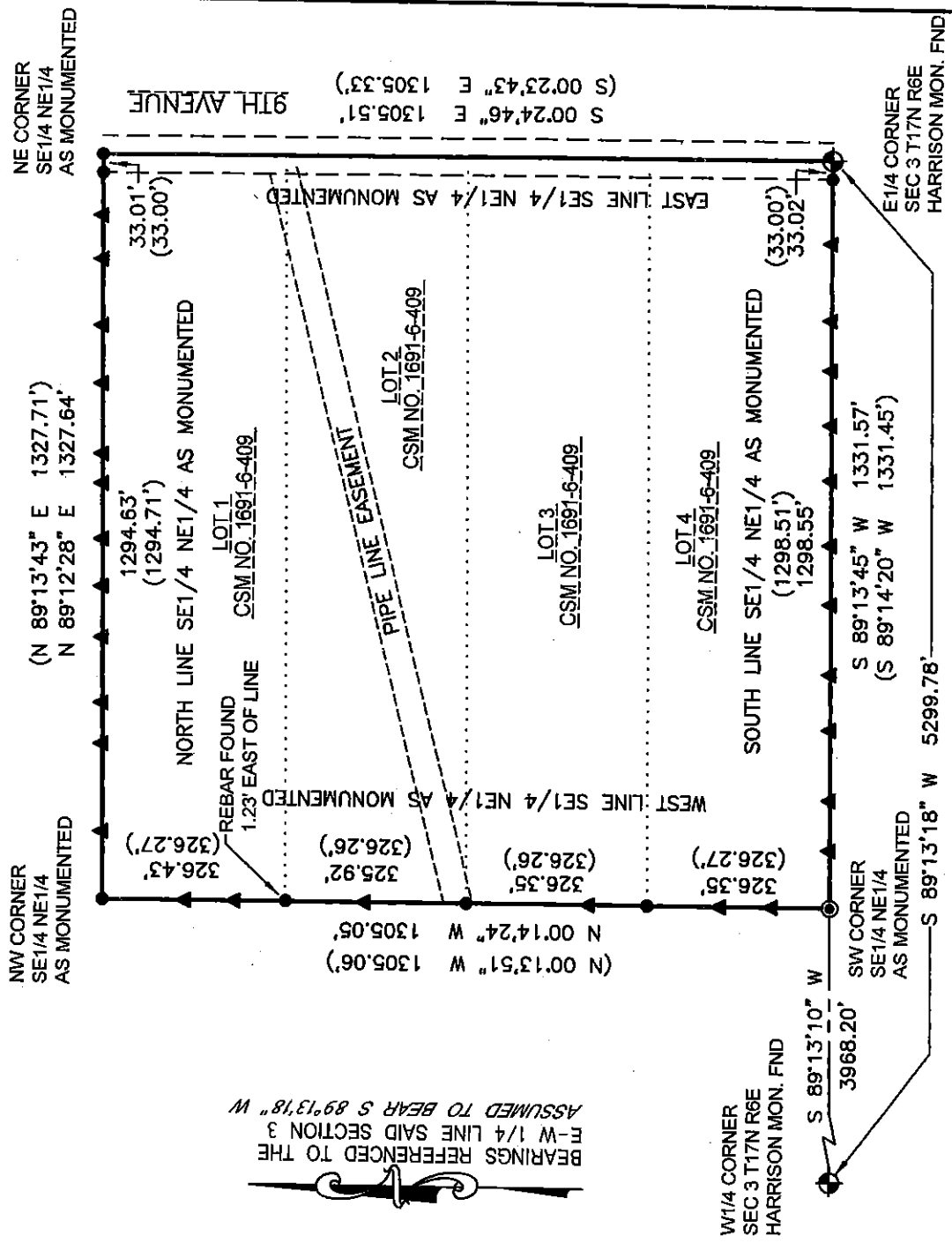

- LEGEND**
- ⊕ = GOVERNMENT CORNER LOCATION
 - = 3/4in. REBAR FOUND
 - ⊙ = 1 1/4in. IRON ROD FOUND
 - ▲ = WOOD LATH SET
 - () = RECORDED AS

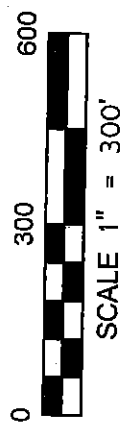

I, DARREN KRZANOWSKI, PROFESSIONAL LAND SURVEYOR, HEREBY CERTIFY THAT I HAVE SURVEYED AND MAPPED THE LANDS SHOWN HEREON, AND THAT THIS MAP IS A TRUE AND CORRECT REPRESENTATION OF THE EXTERIOR BOUNDARIES OF THE LANDS SURVEYED, TO THE BEST OF MY KNOWLEDGE AND BELIEF IN SURVEYING AND MAPPING THE SAME.



[Signature]
 DARREN KRZANOWSKI P.L.S. 2663
 DATED THIS 8TH DAY OF MARCH 2016

POS03170611003
CENTRAL STAKING INC.

2523 POST ROAD
 STEVENS POINT WI 54481
 OFFICE: 715-345-6904 FAX:715-345-7728