

NAME: Burt Morris
 ADDRESS: Friendship, Wisconsin

DESCRIPTION: Part of the NE $\frac{1}{4}$ of the NW $\frac{1}{4}$, Section 3, T17N, R6E, Town of Adams
 Adams County, Wisconsin, more fully described as follows:

Commencing at the N $\frac{1}{4}$ Corner of Section 3;
 Thence S00°-04'E 621.87 feet to the centerline of C.T.H. "J" also being the Point
 of Beginning;
 Thence continuing S84°-20'W 137.91 feet;
 Thence N89°-50'W 763.55 feet;
 Thence S00°-02'E 825.45 feet;
 Thence N89°-08'E 902.07 feet;
 Thence N00°-04'W 823.21 feet to the Point of Beginning;

Containing 16.94 Acres.

11-112-79 of 108

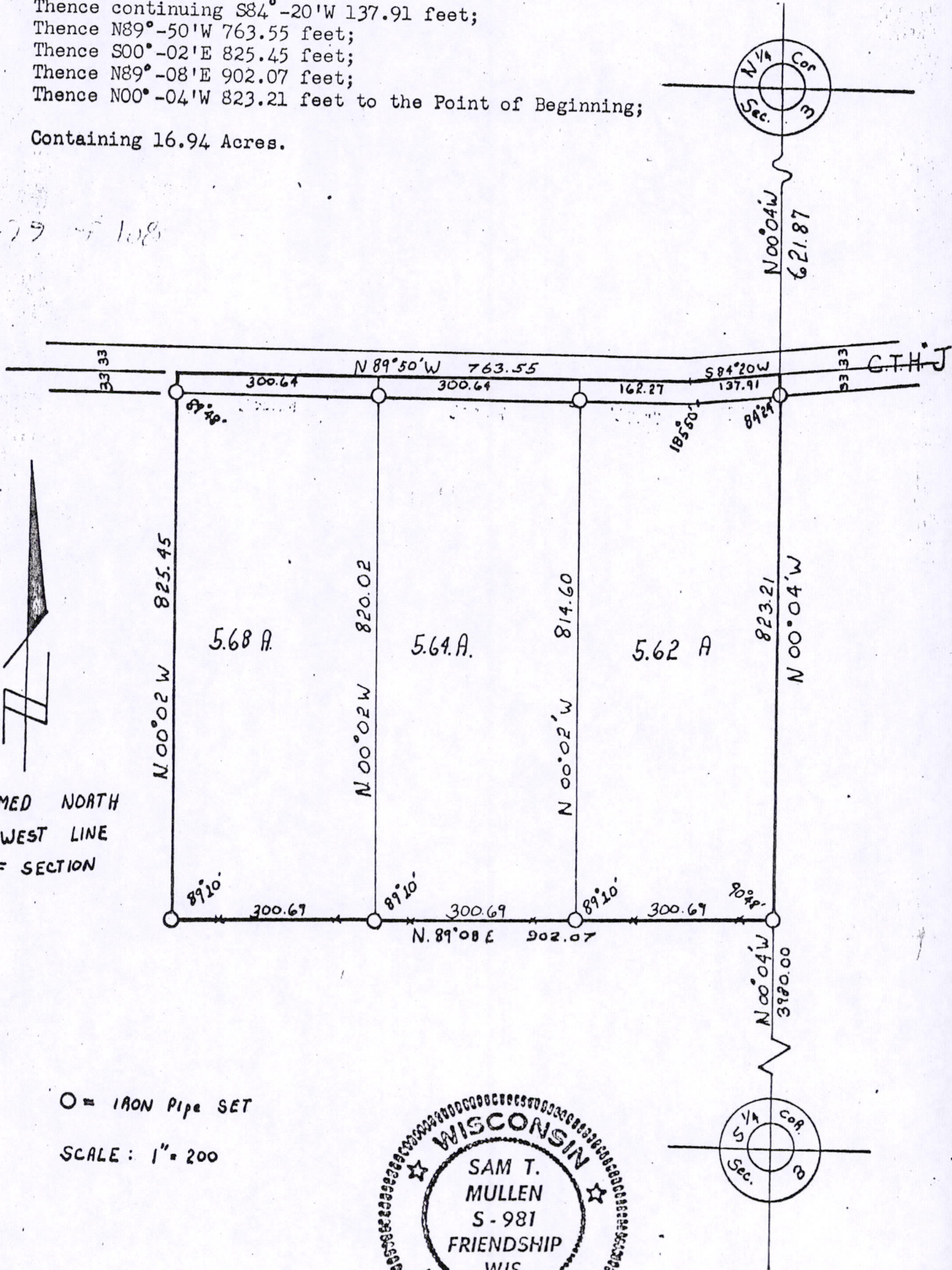

ASSUMED NORTH
 ON WEST LINE
 OF SECTION

O = IRON PIPE SET
 SCALE: 1" = 200

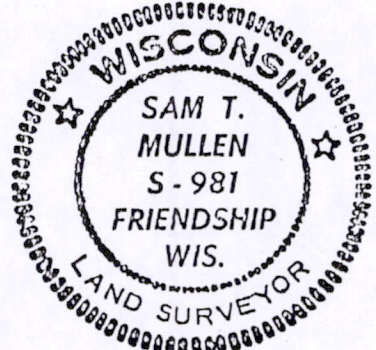

Sam T. Mullen
 Sam T. Mullen R.L.S. No. S-981
 June 13, 1971

Pos03170621001