

NAME: Earnest M. Burke  
 ADDRESS: Rt. 1 # 1 Friendship, Wisconsin 53934

DESCRIPTION: Part of the NE $\frac{1}{4}$  of the NW $\frac{1}{4}$ , Section 3, T17N, R6E, Town of Adams, Adams County, Wisconsin, more fully described as follows:

Commencing at the NE $\frac{1}{4}$  Corner of Section 3;  
 Thence N89°-34'W 975.10 feet to the Point of Beginning  
 Thence S 00°-02'E 640.46 feet to the Centerline C.T.H. "J";  
 Thence N89°-50'W 181.50 Feet;  
 Thence N00°-02'W 264.00 feet;  
 Thence N89°-34'W 165.00 feet;  
 Thence N00°-02'W 377.30 feet;  
 Thence S89°-34'E 346.50 feet to the Point of Beginning.

Containing 4.10 Acres

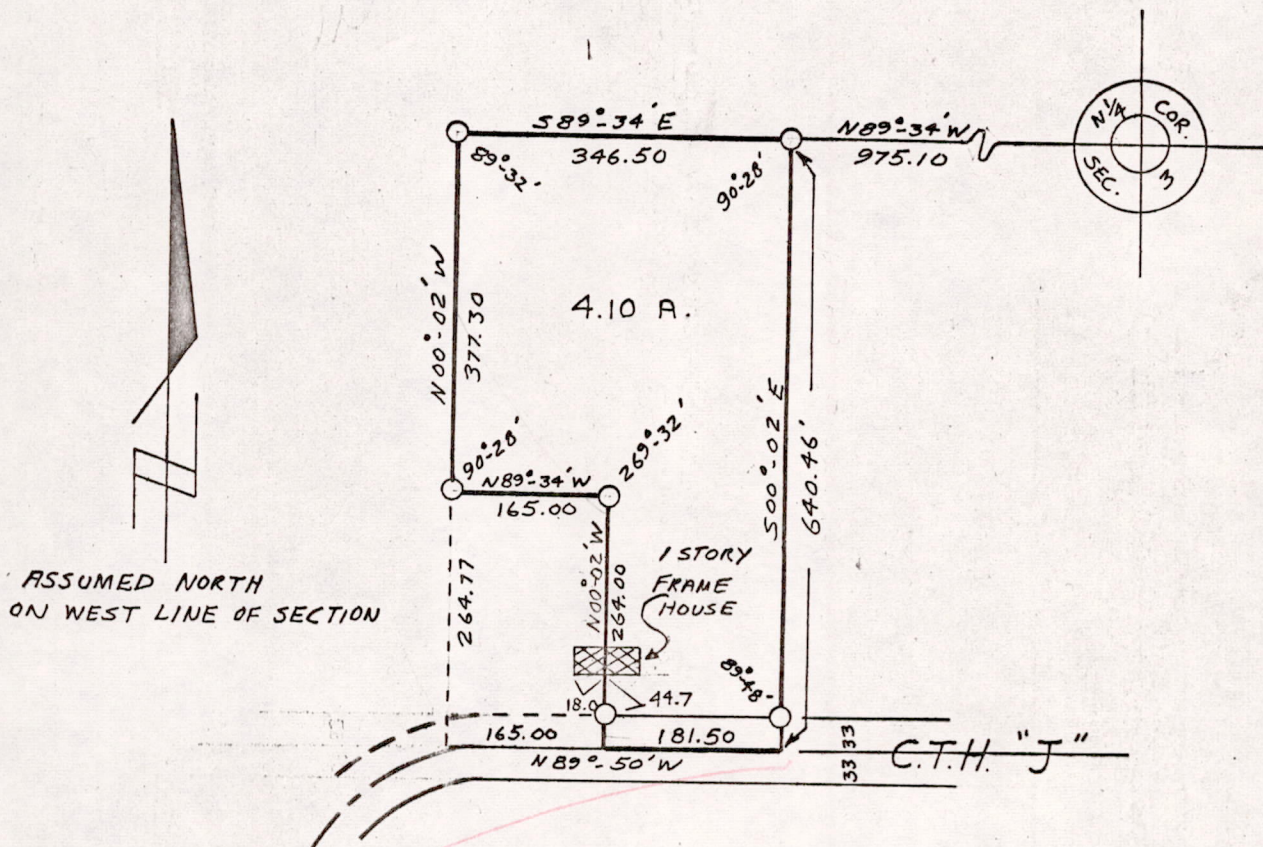

O - IRON PIPE SET

SCALE: 1" = 200'

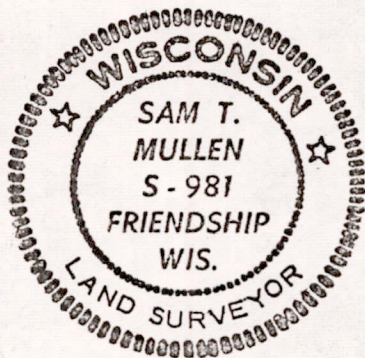

*Sam T. Mullen*

Sam T. Mullen R. L. S No. S-981  
 June 16, 1971  
 REVISED MAY 31, 1972

P0503170621003