

ADAMS COUNTY CERTIFIED SURVEY MAP NO. _____

Part of the NW $\frac{1}{4}$ NW $\frac{1}{4}$ Section 3, Town 17 North, Range 6 East, Adams County, Wis.

NW Corner Sec. 3 (Harrison Monument)

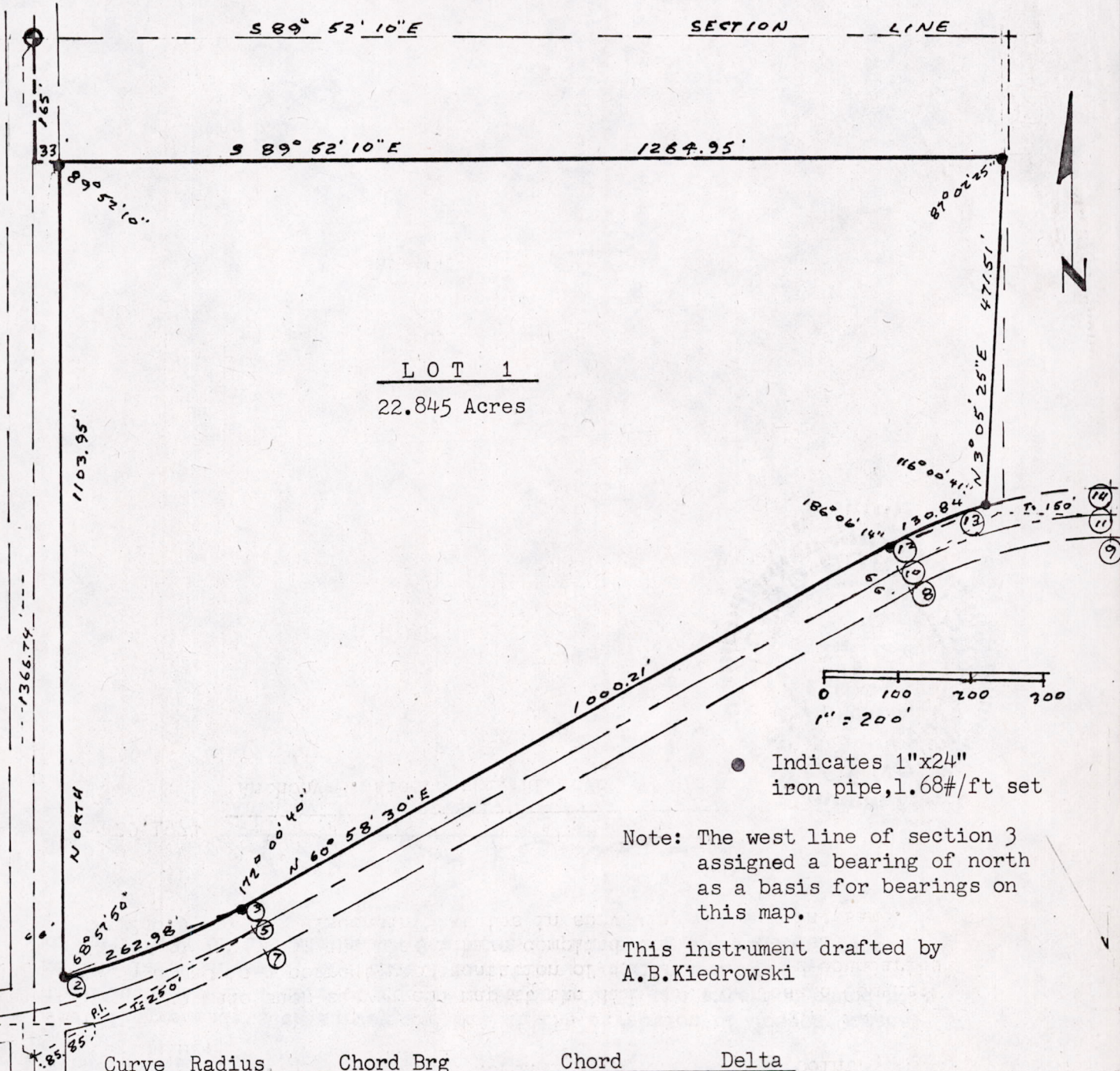

LOT 1
22.845 Acres

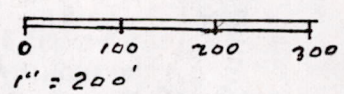

● Indicates 1"x24" iron pipe, 1.68#/ft set

Note: The west line of section 3 assigned a bearing of north as a basis for bearings on this map.

This instrument drafted by
A.B. Kiedrowski

Curve	Radius	Chord Brg	Chord	Delta
1-3	943.04	S75-20-30W	467.99	28-44-00
2-3	"	S68-57-50W	262.13	15-58-40
4-5	976.04	S75-20-30W	484.36	28-44-00
10-11	581.05	N75-27-00E	290.48	28-57-00
12-13	614.05	N67-04-44E	130.59	12-12-29
12-14	614.05	N75-27-00E	306.97	28-57-00

SEE REVERSE SIDE FOR SURVOR'S CERTIFICATE.



Pos03170621004

SURVEYOR'S CERTIFICATE

I, Anthony B. Kiedrowski, Registered Land Surveyor, Hereby certify:

That I have surveyed and mapped this certified survey, located in the NW 1/4 of the NW 1/4 of Section 3, Town 17 North, Range 6 East, Town of Adams, Adams County, Wisconsin, bounded and described as follows:

Commencing at the Northwest corner of said Section 3, run thence on an assigned bearing of South along the west line of said Section 3 165.00 feet; thence S89°52'10"E 33.00 feet to the point of beginning; thence S 89°52'10" E 127.95 feet; thence S 3°05'25" W 471.51 feet; thence southwestery 130.84 feet along the arc of a curve of radius 614.05 feet and whose chord bears S 67°04'44" W 130.59 feet; thence S 60°58'30" W 1000.21 feet; thence southwestery 262.98 feet along the arc of a curve of radius 943.04 feet and whose chord bears S 68°57'50" W 262.13 feet; thence North 1103.95 feet to the point of beginning;

That I have made such survey and map at the direction of Joseph Omann; that such map is a correct representation of all the exterior boundaries of the land surveyed; and that I have complied with the provisions of ss 236.34 of the Wisconsin Statutes in surveying and mapping same.

July 20, 1974

Anthony B. Kiedrowski

Anthony B. Kiedrowski, RLS 878

