

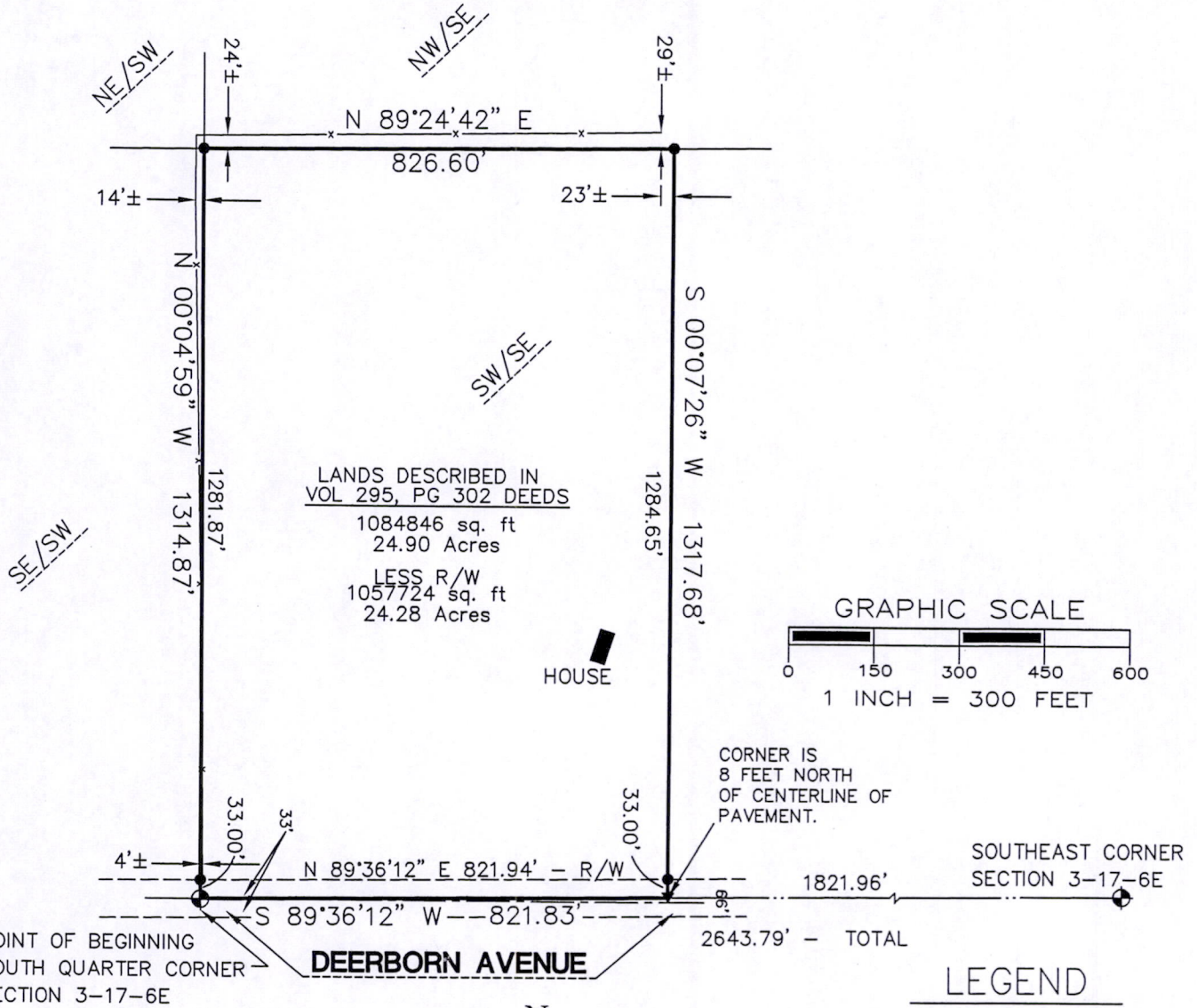

CLIENT:
 KENNETH J. WILK
 C/O FIRST WEBER
 PO BOX 539
 LAKE DELTON, WI 53940

PLAT OF SURVEY

PART OF THE SOUTHWEST QUARTER OF THE SOUTHEAST QUARTER SECTION 3, TOWNSHIP 17 NORTH, RANGE 6 EAST, TOWN OF ADAMS, ADAMS COUNTY, WISCONSIN.



POINT OF BEGINNING SOUTH QUARTER CORNER SECTION 3-17-6E

DEERBORN AVENUE

SOUTHEAST CORNER SECTION 3-17-6E

SURVEYOR'S SEAL



THE SOUTH LINE OF THE SOUTHEAST 1/4 OF SECTION 3-17-6E WAS ASSIGNED A BEARING OF S89°36'12"W AS THE BASIS OF BEARINGS ON THIS MAP.

Gregory P. Rhinehart 11/1/2012
 MSA PROFESSIONAL SERVICES
 GREGORY P. RHINEHART, REGISTERED LAND SURVEYOR, S-1478 DATE

NOTE: IF THE SURVEYOR'S SEAL AT LEFT IS NOT RED IN COLOR, THE SURVEY IS A COPY AND SHOULD BE ASSUMED TO CONTAIN UNAUTHORIZED ALTERATIONS. THE CERTIFICATION CONTAINED ON THIS DOCUMENT SHALL NOT APPLY TO COPIES.

PO503170641001

FIELD BOOK #	FILE	DRAWN BY	GPR	PROJECT #	R04711000
PAGES #	FILE	CHECKED BY	JLR	SHEET #	1 OF 2

MSA

PROFESSIONAL SERVICES

**TRANSPORTATION • MUNICIPAL
DEVELOPMENT • ENVIRONMENTAL**

PO Box 349, Friendship, WI 53934
608-339-3808 Fax: 608-339-8078
Web Address: www.msa-ps.com
© MSA PROFESSIONAL SERVICES

SURVEYOR:

MSA PROFESSIONAL SERVICES, INC.
P.O. BOX 349
FRIENDSHIP, WI. 53934-0349
608-339-3808

CLIENT:

KENNETH J. WILK
C/O FIRST WEBER
PO BOX 539
LAKE DELTON, WI 53940

PLAT OF SURVEY ✓

PART OF THE SOUTHWEST QUARTER OF THE SOUTHEAST QUARTER
SECTION 3, TOWNSHIP 17 NORTH, RANGE 6 EAST, TOWN OF ADAMS,
ADAMS COUNTY, WISCONSIN.

DESCRIPTION

Part of the Southwest Quarter of the Southeast Quarter of
Section 3, Township 17 North, Range 6 East, Town of Adams, Adams County, Wisconsin,
bounded and described as follows:

Commencing at the South Quarter Corner of said Section 3 and the Point of Beginning;
thence N00°04'59"W a distance of 1314.87 feet;
thence N89°24'44"E a distance of 826.60 feet;
thence S00°07'26"W a distance of 1317.68 feet;
thence S89°36'12"W a distance of 821.83 feet to the Point of Beginning;

containing 1084846 Square Feet (24.90 Acres) and being subject to any and all
covenants, restrictions, easements and right of ways of record

I have made such survey and map at the direction of Maggie Dochnal, agent to the owner;

That I have fully complied with the provisions of
Section AE 7 of the Wisconsin Administrative Code, and the Adams County Land Division Ordinance
in surveying, dividing, and mapping the same, to the best of my knowledge and belief.

Gregory P. Rhinehart 11/1/2012

MSA PROFESSIONAL SERVICES

GREGORY P. RHINEHART, REGISTERED LAND SURVEYOR, S-1478

DATE

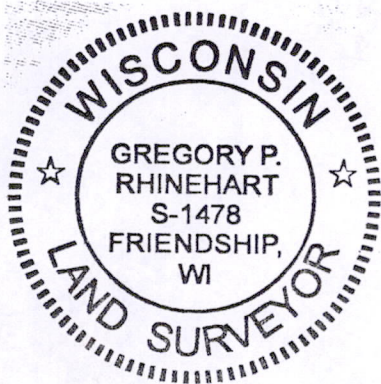

NOTE: IF THE SURVEYOR'S SEAL AT LEFT IS NOT RED IN COLOR, THE SURVEY
IS A COPY AND SHOULD BE ASSUMED TO CONTAIN UNAUTHORIZED ALTERATIONS.
THE CERTIFICATION CONTAINED ON THIS DOCUMENT SHALL NOT APPLY TO COPIES.

POS03170641001