

MORTGAGE INSPECTION

Copy

NOTE: THIS INSPECTION IS NOT INTENDED TO BE A SURVEY OF THE PREMISES. THIS INSPECTION IS FOR THE CLIENT'S INFORMATION AND IS NOT TO BE USED FOR NEW CONSTRUCTION OR OTHER PURPOSES. ALL LOT LINE DISTANCES SHOWN ARE TAKEN FROM THE DEED FURNISHED BY THE CLIENT.

CLIENT: ADAMS FRIENDSHIP TITLE OWNER: BILLY AND LORI ARMSTRONG
 LENDER: N/A BUYER: N/A
 LOCATION: LOT 4, C.S.M. NO. 752

SECTION 4 T 17 N R 6 E, TOWN OF ADAMS
 CITY OF _____ COUNTY ADAMS
 VILLAGE OF _____

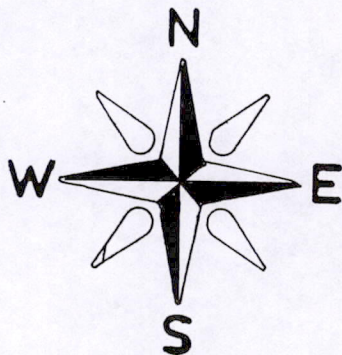

SCALE: 1" = 100'

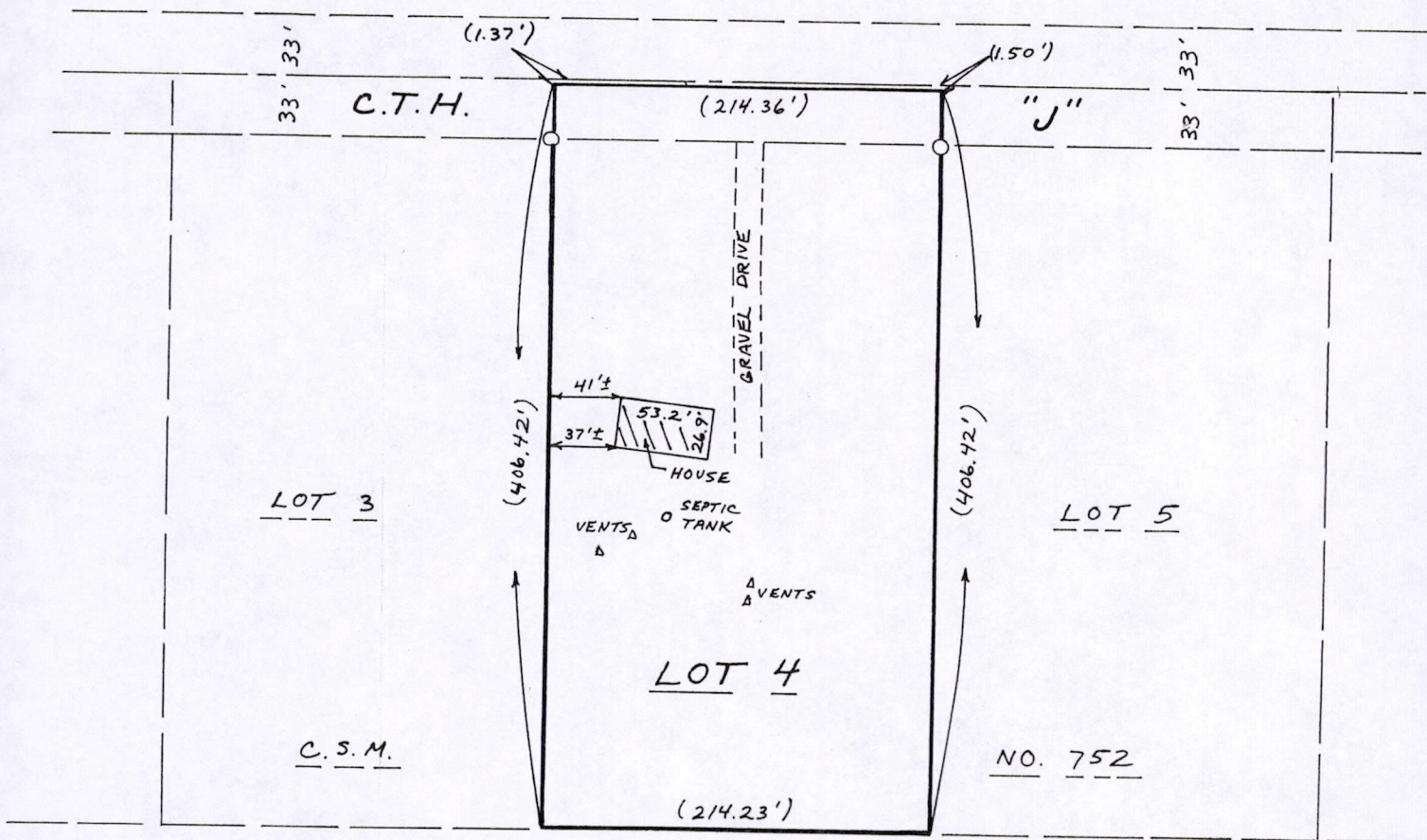

LANDS BY OTHERS

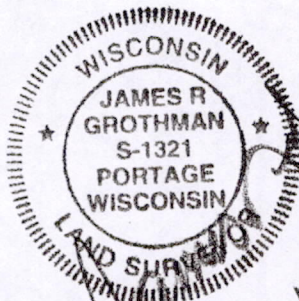

10-22-01

Pos04170611001

as prepared by:
GROTHMAN & ASSOCIATES, S.C.
 LAND SURVEYORS
 P.O. BOX 378
 PORTAGE, WI 53901

LEGEND
 O - IRON STAKE FOUND
 ◆ - MONUMENT FOUND
 ⊥ - NO MATERIAL EVIDENCE FOUND

O = 1/4" BOLT
 () = RECORD FND. INFO.

REF. NO. _____
 SHEET 1 OF 2 FILE NO. 101-18
 C.A.E.

Copy

DESCRIPTION

Lot 4, Certified Survey Map, No. 752 located in the Northeast Quarter, Section 4, Town 17 North, Range 6 East, Town of Adams, Adams County, Wisconsin

SURVEYOR'S CERTIFICATE

I, **JAMES R. GROTHMAN**, Registered Land Surveyor in the State of Wisconsin, **DO HEREBY CERTIFY** that I have inspected the above described property and that I have mapped the property according to the official records and that I have mapped the locations of all visible structures, the dimensions of all principal buildings, roadways, apparent easements and visible encroachments, if any. This mortgage inspection has been prepared in accordance with the requirements of **Adams Friendship Title Company** and under the agreement between **GROTHMAN & ASSOCIATES, S.C.** and **Adams Friendship Title Company** which provides that this mortgage inspection complies with all of the requirements of Section AE 7.01 Wisconsin Administrative Code. Therefore all of the requirements of Section AE 7.01 have been complied with. The mortgage inspection is made for the exclusive use of **Adams Friendship Title Company** and its insurees and for the period of one year from date hereof and as to them I certify the accuracy of said mortgage inspection as shown.

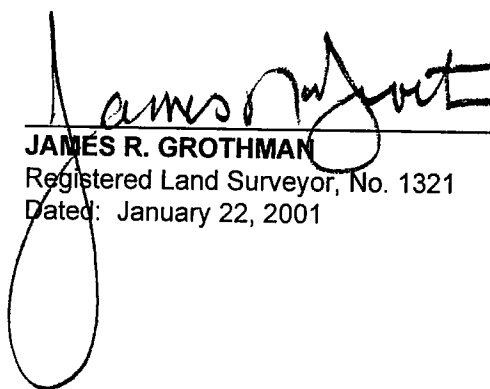

JAMES R. GROTHMAN
Registered Land Surveyor, No. 1321
Dated: January 22, 2001

