

EASEMENT SURVEY MAP FOR CARL DOSTAL
 LOCATED IN THE NE1/4-SW1/4 OF SECTION 4, T17N-R6E,
 TOWN OF ADAMS, ADAMS COUNTY, WISCONSIN.

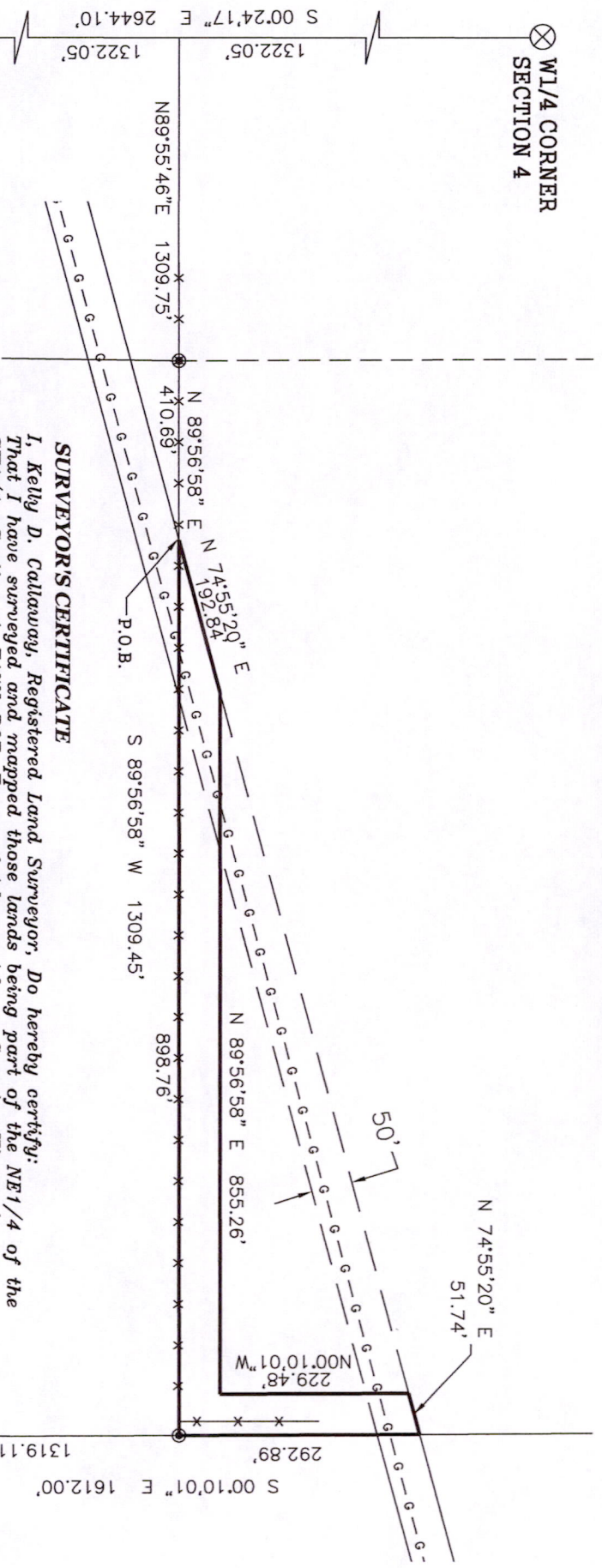

SURVEYORS CERTIFICATE

I, Kelly D. Callaway, Registered Land Surveyor, Do hereby certify:
 That I have surveyed and mapped those lands being part of the NE1/4 of the
 SW1/4 Section 4, T17N-R6E, Town of Adams, Adams County, Wisconsin.

Described as follows:

Commencing at the West 1/4 corner of section 4; thence S00°24'17"E,
 1322.05 feet; thence N89°55'46"E, 1309.75 feet; thence N89°56'58"E, 410.69 feet to
 the point of beginning; thence N74°55'20"E, 192.84 feet; thence N89°56'58"E,
 855.26 feet; thence N00°10'01"W, 229.48 feet; thence N74°55'20"E, 51.74 feet;
 thence S00°10'01"E, 292.89 feet; thence S89°56'58"W, 898.76 feet to the point of
 beginning.

That said map is a true representation of those lands surveyed. That I
 made such map under the direction of Carl Dostal. That I have complied with
 the provisions of Chapter A-E7 of the Wisconsin Administrative Codes.

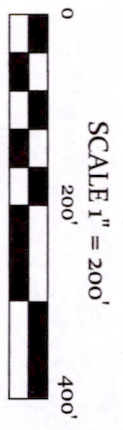
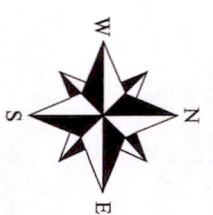

LEGEND

- ⊗ HARRISON MONUMENT FOUND
- ⊙ 3/4" x 18" REBAR FOUND
- ⊗ SURVEY NAIL FOUND

BASIS OF BEARINGS

BEARINGS ARE BASED ON THE WISCONSIN STATE
 PLANE COORDINATE SYSTEM (SOUTH ZONE)

CALLAWAY LAND SURVEYING

340 SECOND ST. NORTH
 STEVENS POINT, WI 54481
 OFFICE 715-345-6962 MOBILE 715-347-LAND
 EMAIL kelly@callawaylandsurveying.com

Kelly D. Callaway RLS # 2357



Poso4170631001

CLIENT: CARL DOSTAL
 JOB NO.: 13-002
 SHEET 1 OF 1