

CO Surveyor



PROFESSIONAL SERVICES

TRANSPORTATION • MUNICIPAL
DEVELOPMENT • ENVIRONMENTAL

307 Main Street Friendship, WI. 53934-0349
608-339-3808 Fax: 608-339-8078

© MSA PROFESSIONAL SERVICES

PROJECT #	0334659
DRAWN BY	JAS
CHECKED BY	GPR
SHEET #	1 OF 1
FIELD BOOK #	119
PAGES #	52

PLAT OF SURVEY

PART OF THE SOUTHEAST QUARTER OF THE NORTHWEST QUARTER
SECTION 5, TOWNSHIP 17 NORTH, RANGE 6 EAST, VILLAGE OF FRIENDSHIP,
ADAMS COUNTY, WISCONSIN.

DEED REFERENCE: VOL.257, Pg.442

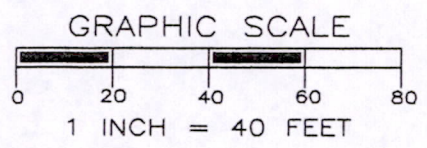
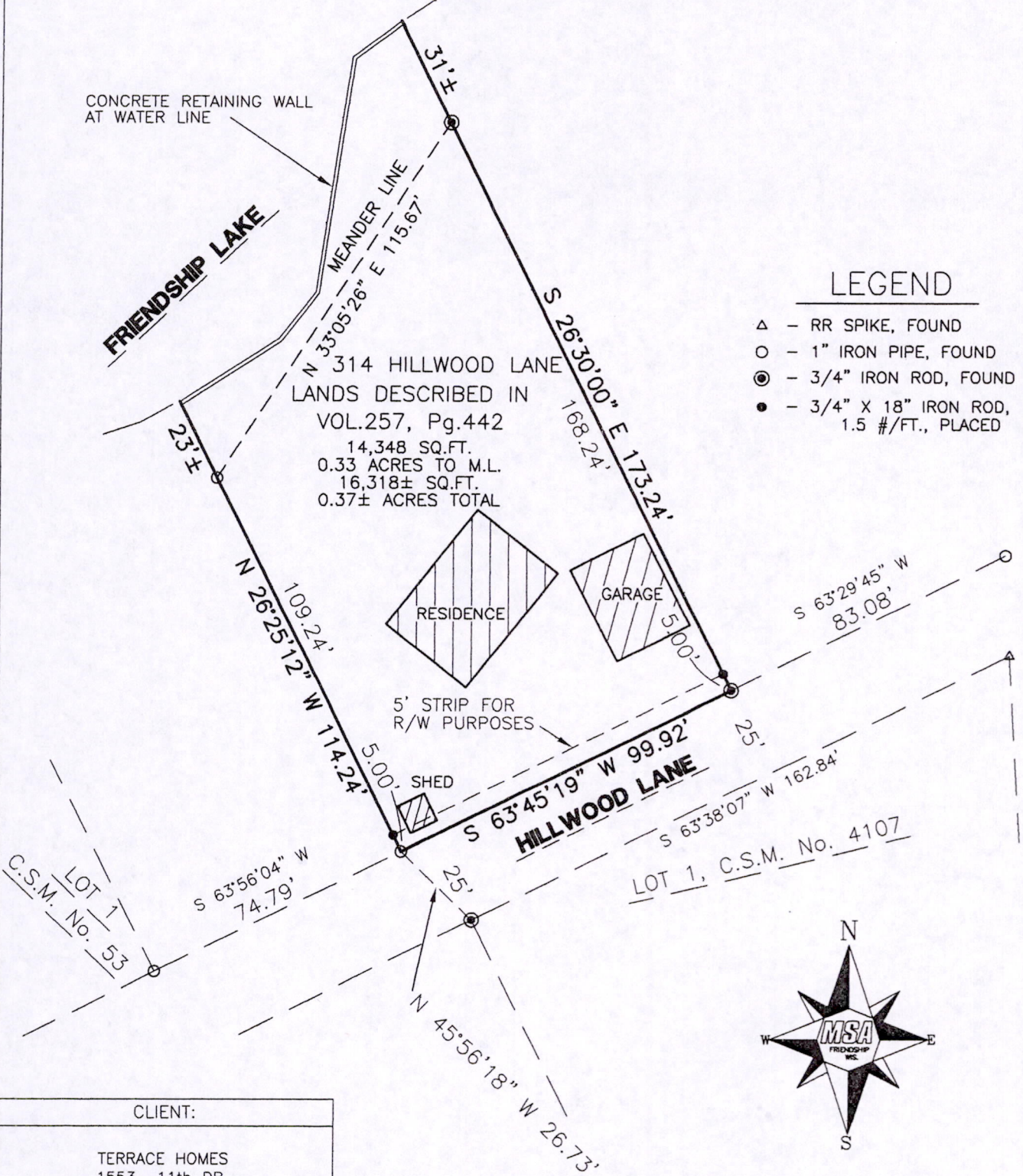

CLIENT:

TERRACE HOMES
1553 11th DR.
FRIENDSHIP, WI. 53934

SURVEYOR'S SEAL



Gregory P. Rhinehart 2/1/06

MSA PROFESSIONAL SERVICES
GREGORY P. RHINEHART, REGISTERED LAND SURVEYOR, S-1478

DATE

NOTE: IF THE SURVEYOR'S SEAL AT LEFT IS NOT RED IN COLOR, THE SURVEY IS A COPY AND SHOULD BE ASSUMED TO CONTAIN UNAUTHORIZED ALTERATIONS. THE CERTIFICATION CONTAINED ON THIS DOCUMENT SHALL NOT APPLY TO COPIES.

Pos05160721004