

PLAT OF SURVEY

PREPARED FOR: JOHN OLSON, LANDMAN REALTY
 BEING LOT 6 AND 7, MOUNDVIEW SUBDIVISION
 LOCATED IN THE SW1/4 NE1/4, SECTION 5, T17N, R6E,
 TOWN OF ADAMS, ADAMS COUNTY, WISCONSIN

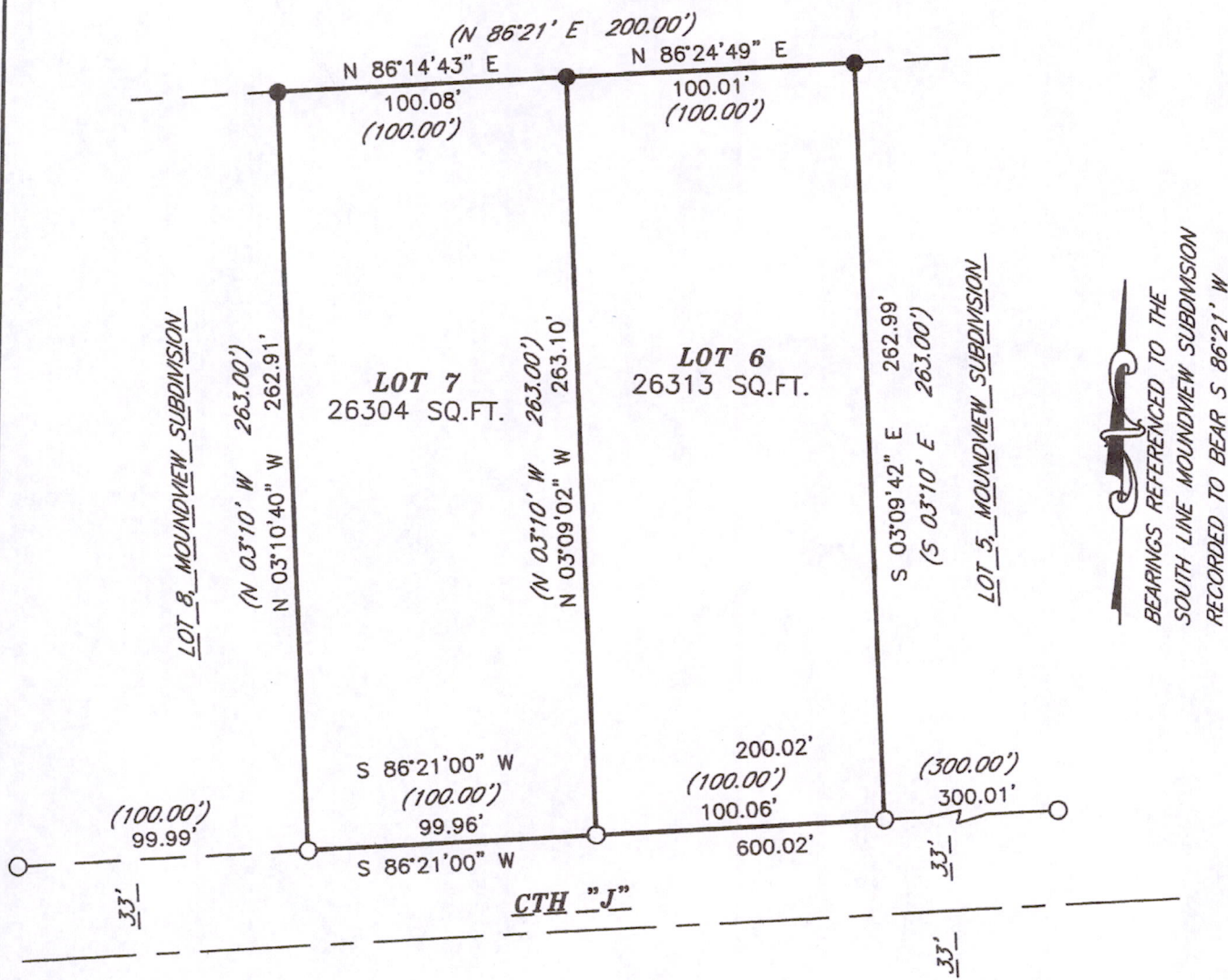

BEARINGS REFERENCED TO THE
 SOUTH LINE MOUNDVIEW SUBDIVISION
 RECORDED TO BEAR S 86°21' W

SURVEYOR'S CERTIFICATE

I, DARREN B. KRZANOWSKI, REGISTERED LAND SURVEYOR, HEREBY CERTIFY: THAT AT THE DIRECTION OF JOHN OLSON, LANDMAN REALTY, I HAVE SURVEYED AND MAPPED LOT 6 AND LOT 7, MOUNDVIEW SUBDIVISION, LOCATED IN THE SOUTHWEST QUARTER OF THE NORTHEAST QUARTER, SECTION 5, TOWNSHIP 17 NORTH, RANGE 6 EAST, TOWN OF ADAMS, ADAMS COUNTY, WISCONSIN.

DESCRIBED HAS FOLLOWS:
 BEGINNING AT THE SOUTHWEST CORNER OF SAID LOT 7, MOUNDVIEW SUBDIVISION; THENCE N 03°10'40" W 262.91 FEET; THENCE N 86°14'43" E 100.08 FEET; THENCE N 86°24'49" E 100.01 FEET; THENCE S 03°09'42" E 262.99 FEET; THENCE S 86°21'00" W 200.02 FEET TO THE POINT OF BEGINNING.

THAT SAID MAP IS A TRUE AND CORRECT REPRESENTATION OF THE EXTERIOR BOUNDARIES OF THE LANDS SURVEYED AND THE PLAT OF SURVEY MAP THERE OF MADE.
 THAT I HAVE FULLY COMPLIED WITH CHAPTER 236.34 OF THE WISCONSIN STATUTES, CHAPTER A-E 7 OF THE WISCONSIN ADMINISTRATIVE CODE. ALL TO THE BEST OF MY KNOWLEDGE AND BELIEF IN SURVEYING AND MAPPING THE SAME.



DARREN B. KRZANOWSKI R.L.S. 2663
 DATED THIS 21ST DAY OF JULY, 2010

LEGEND

- = 1/2in. IRON ROD FOUND
- = 1in. OD IRON PIPE FOUND
- () = RECORDED AS

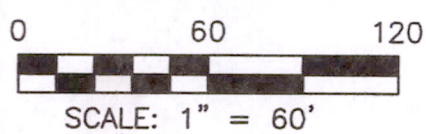

CENTRAL STAKING INC
 2523 POST ROAD
 STEVENS POINT, WI 54481
 OFFICE 715-345-6904 FAX 715-345-7728

Pos05170611002