

FIELD BOOK # FILE DRAWN BY EJS PROJECT # R18825000
 PAGES # FILE CHECKED BY GPR SHEET # 1 OF 1



CLIENT:
 SCOTT AND DAYNA PROCHASKA
 154 W. COMFORT ST.
 PALATINE, IL 60067

PLAT OF SURVEY

PART OF THE SOUTHWEST QUARTER OF THE SOUTHEAST QUARTER, SECTION 32, TOWNSHIP 18 NORTH, RANGE 6 EAST, TOWN OF PRESTON, AND PART OF THE NORTHWEST QUARTER OF THE NORTHEAST QUARTER, SECTION 5, TOWNSHIP 17 NORTH, RANGE 6 EAST, TOWN OF ADAMS, ADAMS COUNTY, WISCONSIN.

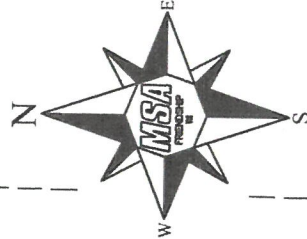
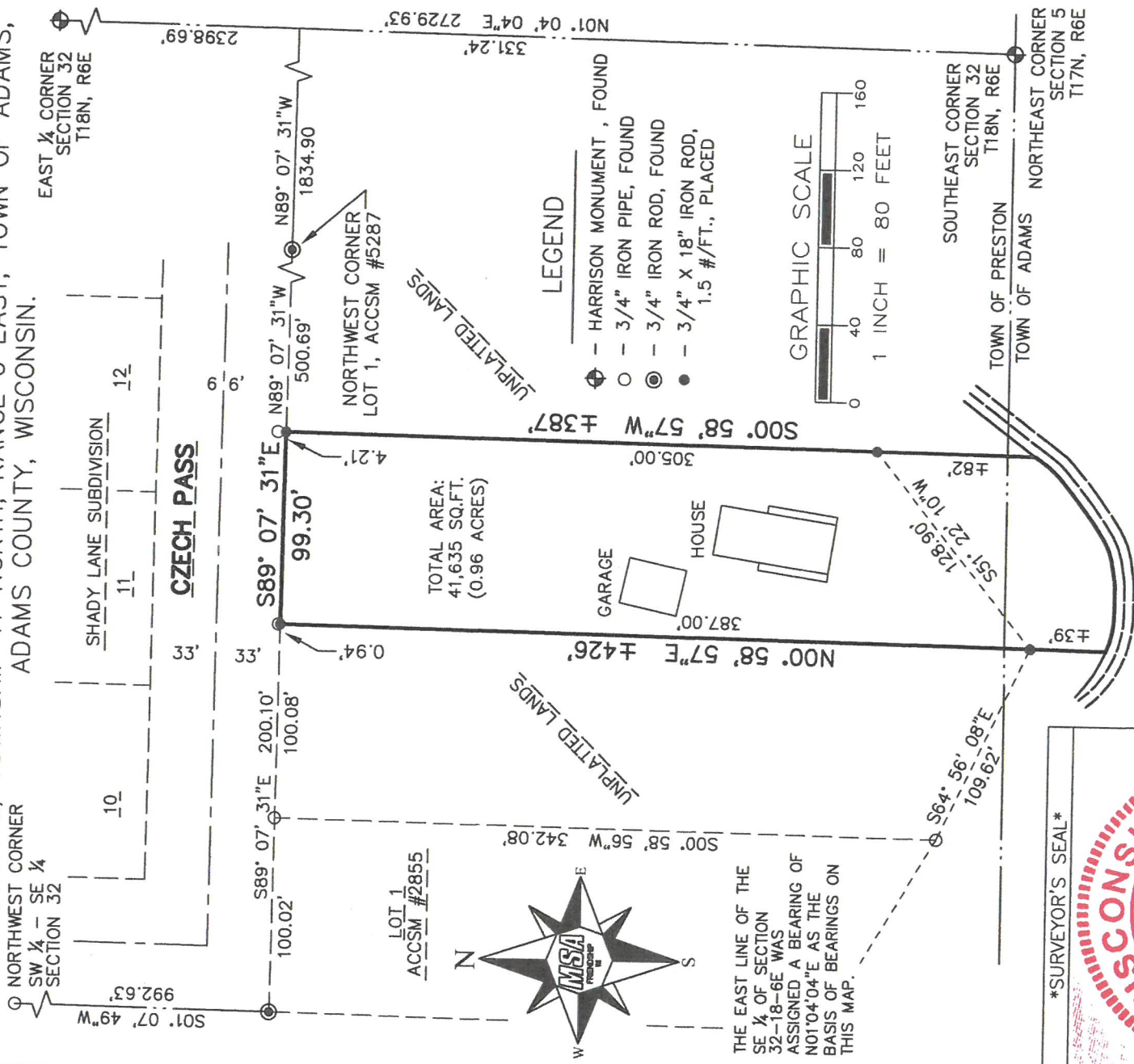

THE EAST LINE OF THE SE 1/4 OF SECTION 32-18-6E WAS ASSIGNED A BEARING OF N01°04'04"E AS THE BASIS OF BEARINGS ON THIS MAP.



POS05170611004

Gregory P. Rhinehart
 MSA PROFESSIONAL SERVICES
 GREGORY P. RHINEHART, PROFESSIONAL LAND SURVEYOR, S-1478

7/11/2017

DATE

NOTE: IF THE SURVEYOR'S SEAL AT LEFT IS NOT RED IN COLOR, THE SURVEY IS A COPY AND SHOULD BE ASSUMED TO CONTAIN UNAUTHORIZED ALTERATIONS. THE CERTIFICATION CONTAINED ON THIS DOCUMENT SHALL NOT APPLY TO COPIES.