



**TRANSPORTATION • MUNICIPAL
DEVELOPMENT • ENVIRONMENTAL**
PO BOX 349, FRIENDSHIP, WI 53934
608-339-3808 Fax: 608-339-8078
Web Address: www.msa-ps.com
© MSA PROFESSIONAL SERVICES

PROJECT #	R11859000
DRAWN BY	GPR
CHECKED BY	SJS
SHEET #	1 OF 1
FIELD BOOK #	135
PAGES #	41

PLAT OF SURVEY

PART OF THE NORTHWEST QUARTER OF THE NORTHWEST QUARTER SECTION 5, TOWNSHIP 17 NORTH, RANGE 6 EAST, TOWN OF ADAMS, ADAMS COUNTY, WISCONSIN.

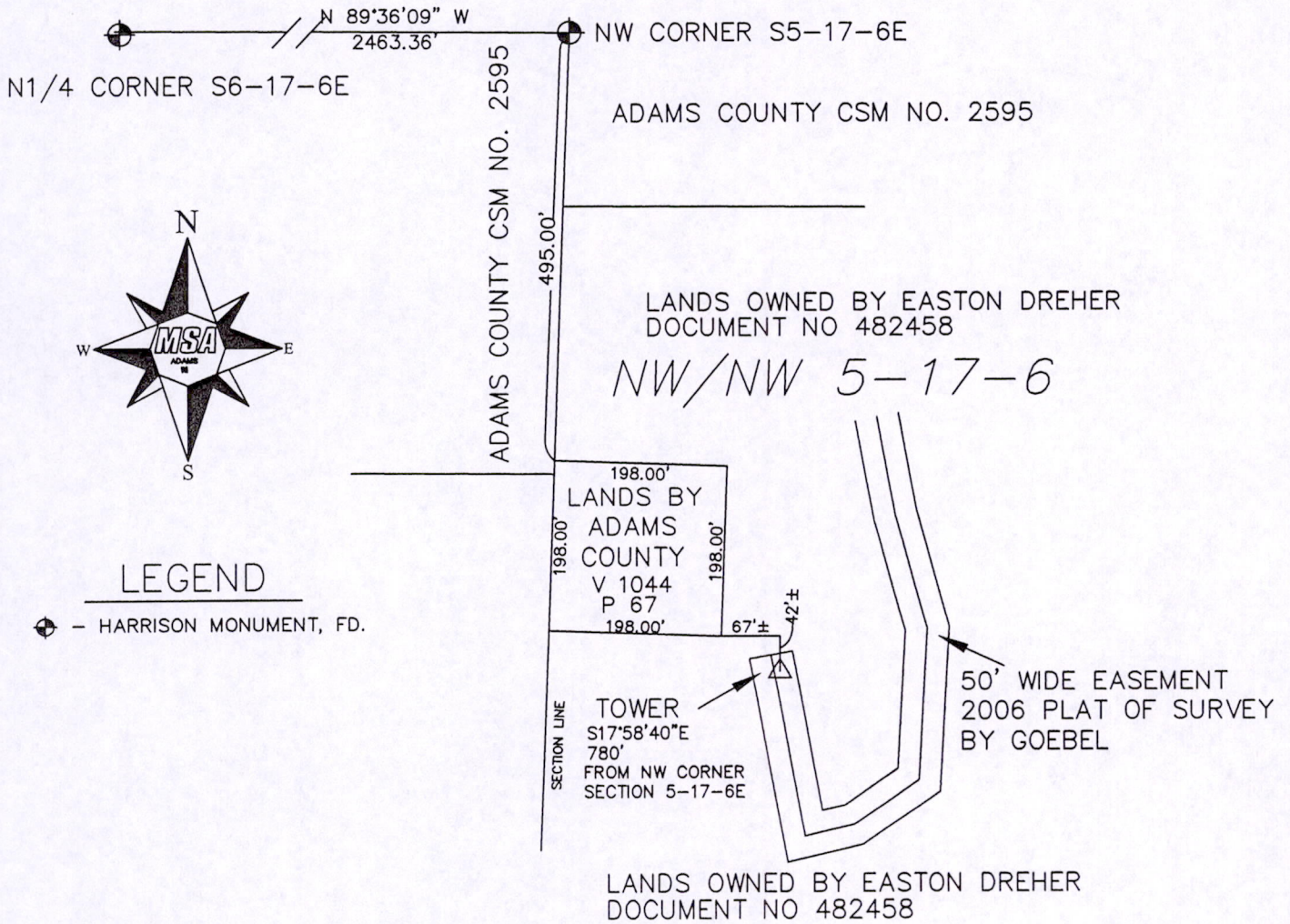

LEGEND

⊕ - HARRISON MONUMENT, FD.

THE NORTH LINE OF THE NE 1/4 OF SECTION 6-17-6E WAS ASSIGNED A BEARING OF $N89^{\circ}36'09''W$ AS THE BASIS OF BEARINGS ON THIS MAP.

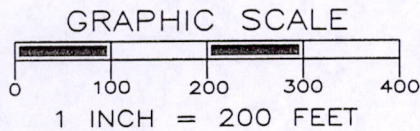

THIS IS A SURVEY TO DETERMINE THE LOCATION OF AN EXISTING TOWER WITH RESPECT TO PROPERTY LINES IN THE NW/NW OF SECTION 5, T17N, R6E.,. THE PROPERTY LINES ARE PLOTTED FROM THE DEED DESCRIPTIONS. THE TOWER WAS LOCATED BY SURVEY FROM THE NORTH LINE OF SECTION 6-17-6.

CLIENT:

EASTON DREHER
933 STATE ROAD 12
WISCONSIN DELLS, WI 53965

SURVEYOR'S SEAL



Gregory P. Rhinehart
MSA PROFESSIONAL SERVICES
GREGORY P. RHINEHART, REGISTERED LAND SURVEYOR, S-1478

12/23/09
DATE

NOTE: IF THE SURVEYOR'S SEAL AT LEFT IS NOT RED IN COLOR, THE SURVEY IS A COPY AND SHOULD BE ASSUMED TO CONTAIN UNAUTHORIZED ALTERATIONS. THE CERTIFICATION CONTAINED ON THIS DOCUMENT SHALL NOT APPLY TO COPIES.

Pos05170621003