

PROJECT NO. 331398

M.S.A. FILE NO. \_\_\_\_\_

CLIENT: Irv Cleland  
STREET: P.O. Box 983  
CITY: Adams, Wisconsin 53910

SHEET 1 OF 1  
SIDE 1 OF 1

# MID-STATE ASSOCIATES INC. BARABOO, WISCONSIN 53913

## PLAT OF SURVEY

Part of the Southeast Quarter of the Northwest Quarter of Section 5, Town 17 North, Range 6 East, Village of Friendship, Adams County, Wisconsin, as described in Adams County Deeds, Vol. M-672 pg. 32.

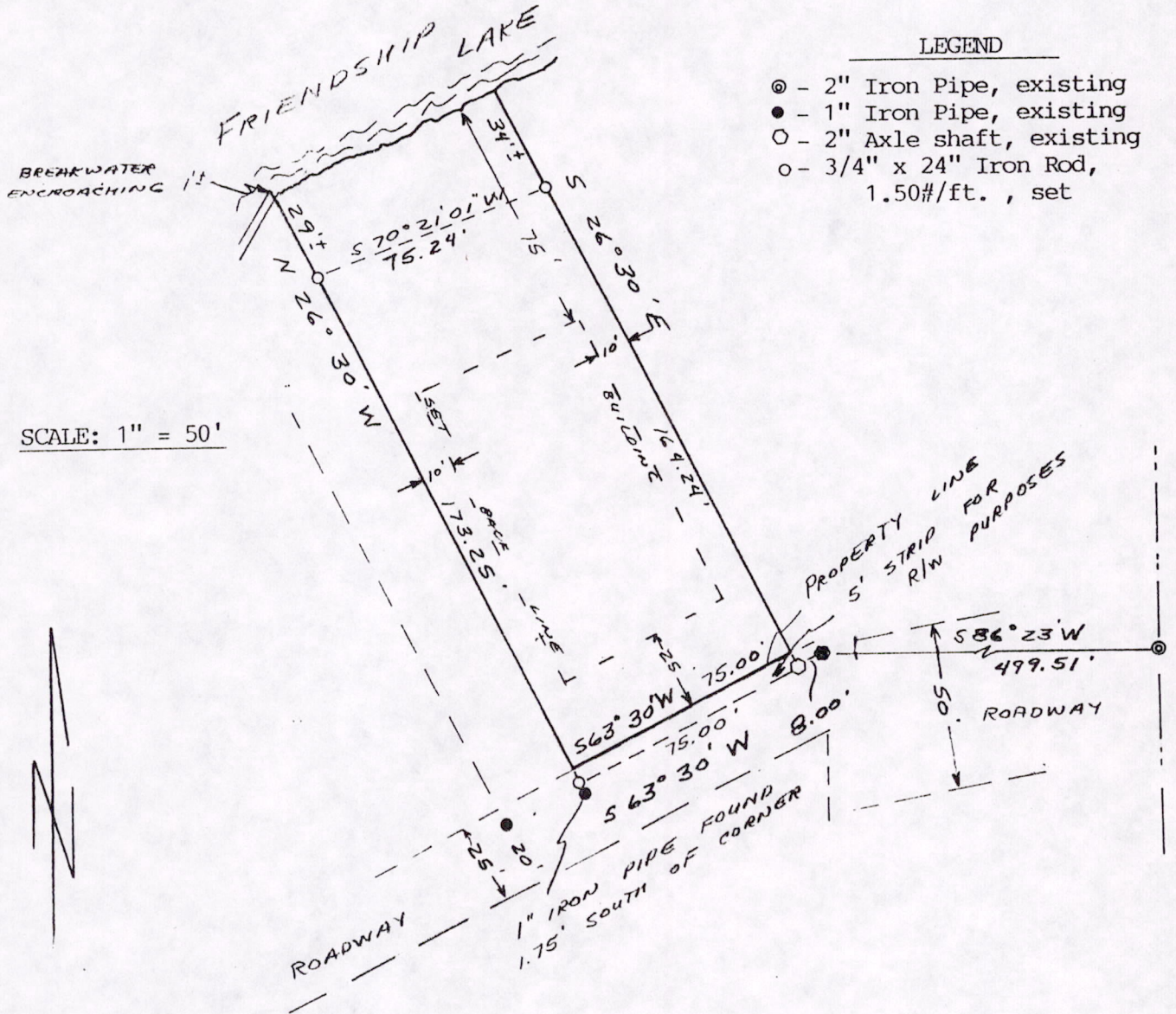

### LEGEND

- ⊙ - 2" Iron Pipe, existing
- - 1" Iron Pipe, existing
- - 2" Axle shaft, existing
- - 3/4" x 24" Iron Rod, 1.50#/ft., set

SCALE: 1" = 50'



*Kerry R. Zimmerman*  
10<sup>TH</sup> AUGUST, 1992

I, Kerry R. Zimmerman, Registered Land Surveyor, hereby certify that I have surveyed and mapped the property shown upon this plat and that the within plat is a true and correct representation of the exterior boundaries of the land surveyed, to the best of my knowledge and belief.

Pos05170621008