



**TRANSPORTATION • MUNICIPAL
DEVELOPMENT • ENVIRONMENTAL**

307 Main Street Friendship, WI. 53934-0349
608-339-3808 Fax: 608-339-8078

© MSA PROFESSIONAL SERVICES

PROJECT # 0334635

DRAWN BY JAS

CHECKED BY GPR

SHEET # 1 OF 1

FIELD BOOK # 119

PAGES # 46

PLAT OF SURVEY

LOT 2 OF C.S.M. No. 879 LOCATED IN
PART OF THE SOUTHWEST QUARTER OF THE NORTHWEST QUARTER
SECTION 5, TOWNSHIP 17 NORTH, RANGE 6 EAST, VILLAGE OF FRIENDSHIP,
ADAMS COUNTY, WISCONSIN.

AREA:

18,501 SQ.FT.
0.42 ACRES TO MEANDER LINE
20,231± SQ.FT.
0.46± ACRES TOTAL

ZONED R1
SINGLE FAMILY RESIDENTIAL

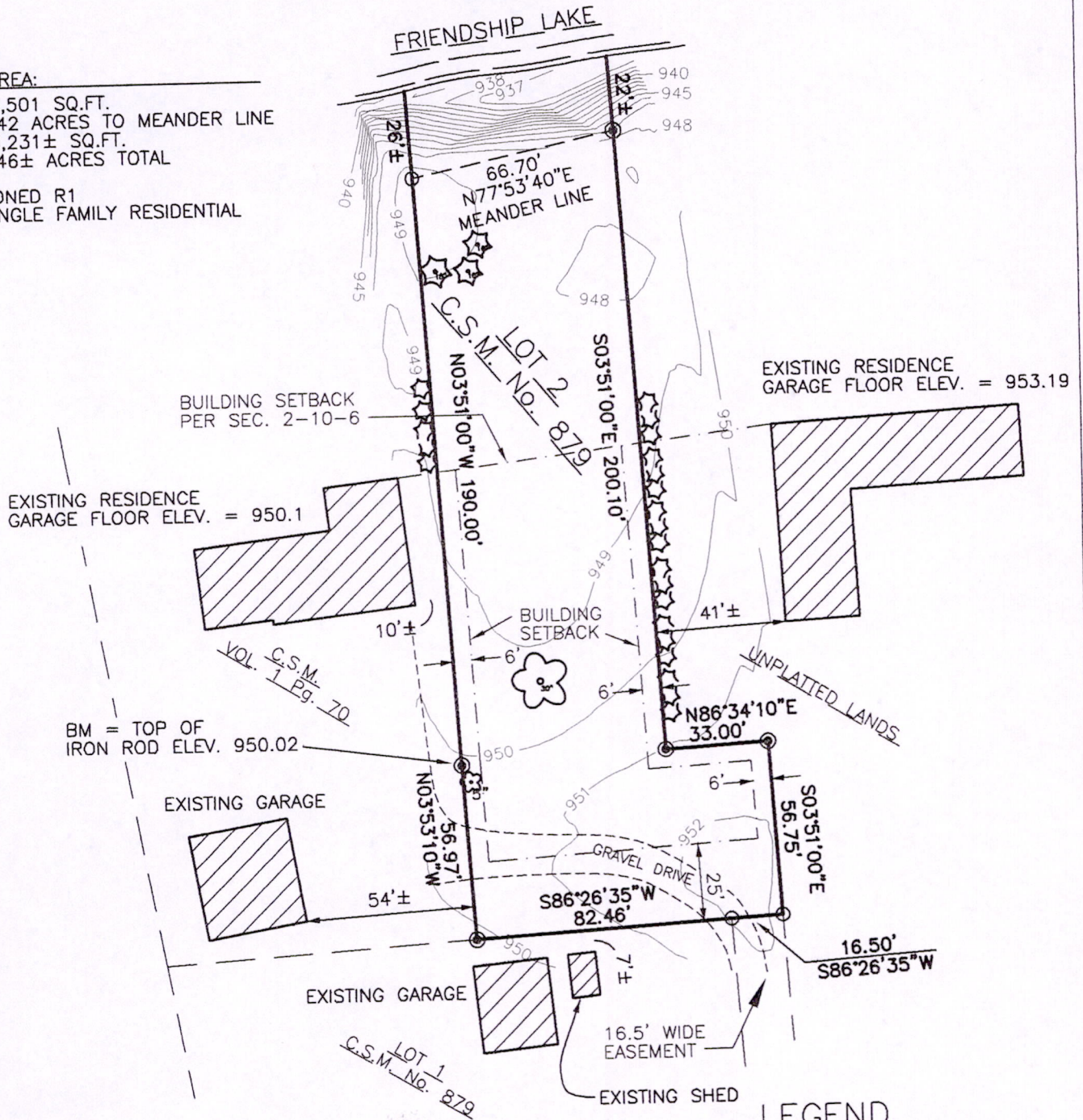

LEGEND

- - 1" IRON PIPE, FOUND
- ⊙ - 3/4" IRON ROD, FOUND
- - 3/4" X 18" IRON ROD, 1.5 #/FT., PLACED
- ✪ - EXISTING TREES

GRAPHIC SCALE

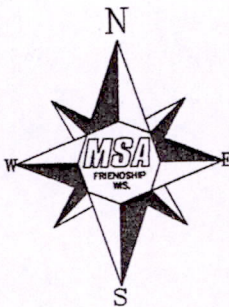
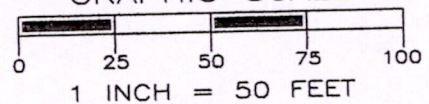

CLIENT:

A.J. "BUD" & PENNY WORMET
1391 C.T.H. "F"
ADAMS, WI. 53910

SURVEYOR'S SEAL



MSA PROFESSIONAL SERVICES
GREGORY P. RHINEHART, REGISTERED LAND SURVEYOR, S-1478

DATE

NOTE: IF THE SURVEYOR'S SEAL AT LEFT IS NOT RED IN COLOR, THE SURVEY IS A COPY AND SHOULD BE ASSUMED TO CONTAIN UNAUTHORIZED ALTERATIONS. THE CERTIFICATION CONTAINED ON THIS DOCUMENT SHALL NOT APPLY TO COPIES.

Pos05170621009