

**PLAT OF SURVEY**  
**PREPARED FOR: BART McPHEARSON**

LOCATED IN THE SW1/4 OF THE NW1/4, SECTION 5, T17N, R6E,  
 VILLAGE OF FRIENDSHIP, ADAMS COUNTY, WISCONSIN  
 LANDS DESCRIBED IN DOC. NO. 515862

**LEGEND**

- ⊕ = GOVERNMENT CORNER LOCATION
- = 3/4in. X 18in. REBAR 1.50lbs/ft. SET
- = 1in. IRON ROD FOUND
- { } = RECORDED AS

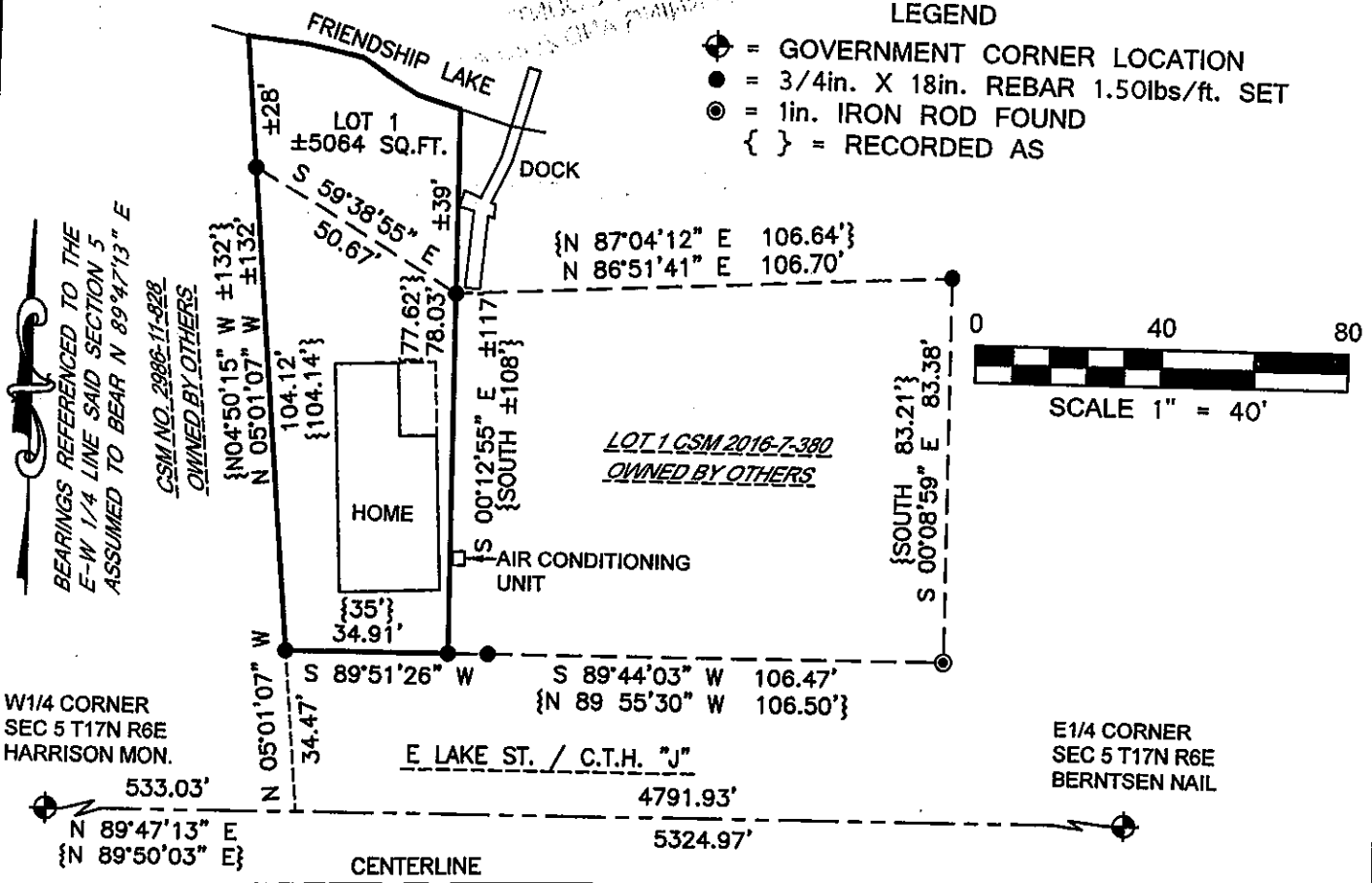

**SURVEYOR'S CERTIFICATE**

I DARREN KRZANOWSKI, PROFESSIONAL LAND SURVEYOR, HEREBY CERTIFY: THAT UNDER THE DIRECTION OF BART McPHEARSON, I HAVE SURVEYED AND MAPPED PART OF THE SOUTHWEST QUARTER OF THE NORTHWEST QUARTER, SECTION 5, TOWNSHIP 17 NORTH, RANGE 6 EAST, VILLAGE OF FRIENDSHIP, ADAMS COUNTY, WISCONSIN.

**DESCRIBED AS FOLLOWS:**

COMMENCING AT THE WEST QUARTER CORNER OF SAID SECTION 5: THENCE N 89°47'13" E 533.03 FEET; THENCE N 05°01'07" W 34.47 FEET TO THE POINT OF BEGINNING; THENCE CONTINUING N 05°01'07" W 104.12 FEET TO A POINT LYING 28 FEET MORE OR LESS FROM THE WATERS EDGE OF FRIENDSHIP LAKE AND THE BEGINNING OF A MEANDER LINE; THENCE S 59°38'55" E 50.67 FEET TO A POINT LYING 39 FEET MORE OR LESS FROM THE WATERS EDGE OF FRIENDSHIP LAKE AND THE END OF A MEANDER LINE; THENCE S 89°51'26" W 34.91 FEET TO THE POINT OF BEGINNING. INCLUDING THOSE LANDS LYING BETWEEN THE MEANDER LINE AND THE HIGH WATER MARK OF FRIENDSHIP LAKE.

SUBJECT TO ALL EASEMENTS, RESTRICTIONS AND RIGHTS-OF-WAY OF RECORD OR USAGE.

THAT SAID MAP IS A TRUE AND CORRECT REPRESENTATION OF THE EXTERIOR BOUNDARIES OF THE LANDS SURVEYED AND THE PLAT THERE OF MADE.

THAT I HAVE FULLY COMPLIED WITH THE PROVISIONS OF CHARTER A 5 7 OF THE