

5-17-6

Adams Co.

PROJECT NO. 330444

M.S.A. FILE NO. 29-37-33

CLIENT: Atty. Charles Pollex (Slater)

STREET: Friendship, Wi 53934

SHEET 1 OF 1  
SIDE 1 OF 1

# MID-STATE ASSOCIATES INC. FRIENDSHIP, WISCONSIN 53934

## ADAMS COUNTY CERTIFIED SURVEY MAP NO.

LOT 8, BLOCK 1; PART OF LOT 5, BLOCK 2; AND PART OF VACATED MONROE STREET; ALL LOCATED IN NEWTON AND HANFORDS ADDITION TO THE VILLAGE OF FRIENDSHIP, ADAMS COUNTY, WISCONSIN

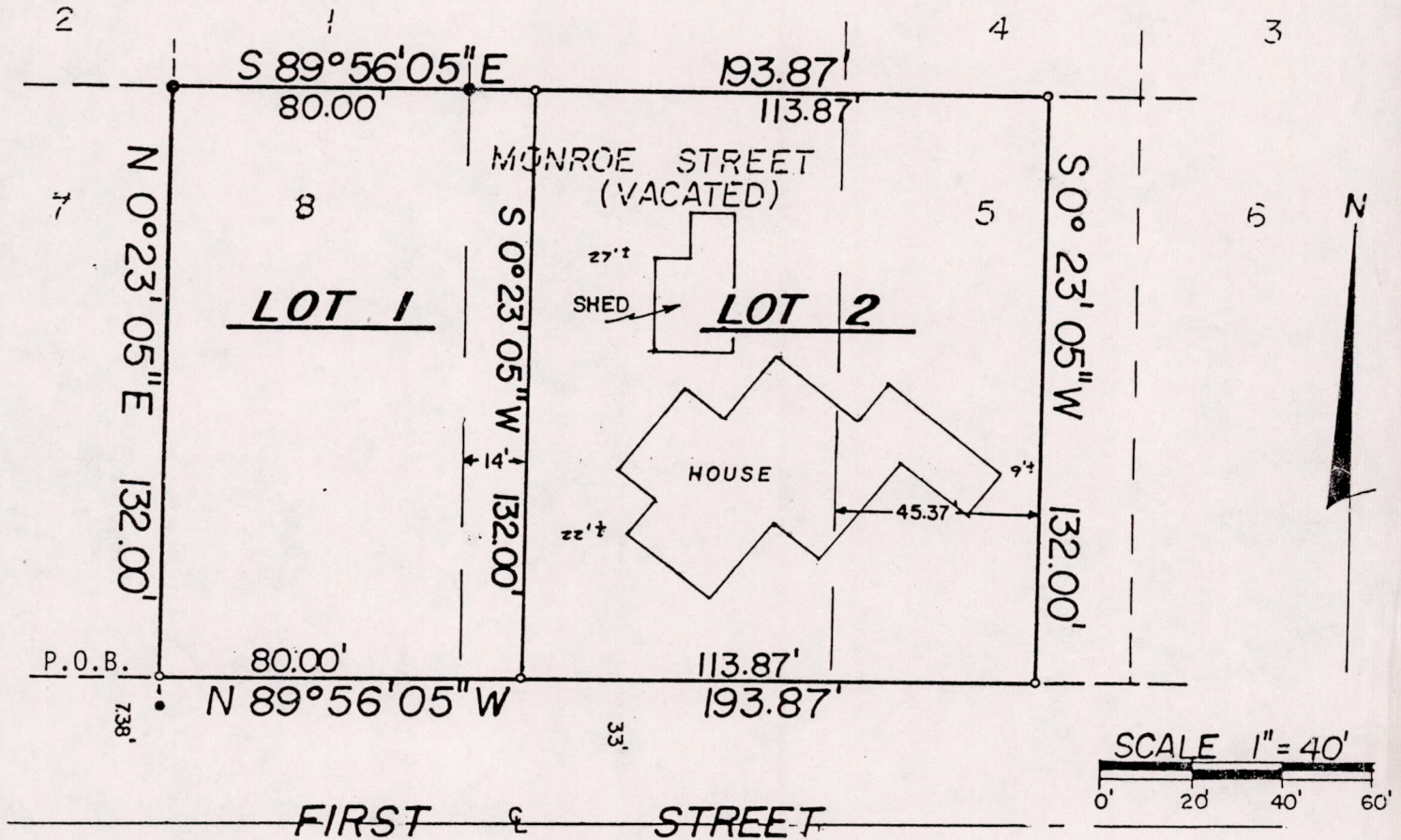

NOTE: The east line of Lot 8, Block 1 was assigned a bearing of S 0°23'05"W as the basis for the bearings on this map.

**LEGEND**  
 ●-1 inch, I.D., Iron Pipe, fd.  
 ○-3/4" X 24" Iron Rod, 1.50#/FT., set

FB A-F 18 page 10

### SURVEYOR'S CERTIFICATE

I Gregory P. Rhinehart, Registered Land Surveyor, hereby certify;

That I have surveyed, divided and mapped Lot 8, Block 1; Part of Lot 5, Block 2; And Part of Vacated Monroe Street; All located in Newton and Hanfords Addition to the Village of Friendship, Adams County, Wisconsin, bounded and described as follows;

Commencing at the Southwest Corner of said Lot 8 and the point of beginning, run thence N 0°23'05"E 132.00 feet along the west line of said Lot 8 to the northwest corner thereof, thence S89°56'05"E 193.87 feet, thence S 0°23'05"W 132.00 feet to the north line of First Street, thence N89°56'05"W 193.87 feet along the north line of First Street to the Point of Beginning;

That I have made such survey division and map at the direction of Atty. Charles Pollex; That such map is a correct representation of the exterior boundaries of the lands surveyed and the division thereof;

That I have fully complied with the provisions of Chapter 236 of the Wisconsin Statutes, The Wisconsin Administrative Code, and the Village of Friendship Subdivision Ordinances, in surveying and mapping to the best of my knowledge and belief.

July 17, 1987



*Gregory P. Rhinehart*  
 Gregory P. Rhinehart RLS 1478

Approved 9/8/87  
*Kathleen M. Pierce*

VOL. \_\_\_\_\_ PG. \_\_\_\_\_

POS051706 31006