

MSA

5-17-6

PROJECT NO. 331183
CLIENT: Wilfred Clark
STREET: P.O. Box 155
CITY: Friendship, Wisconsin 53934

M.S.A. FILE NO. 29-37-43
SHEET 1 OF 1
SIDE 1 OF 1

MID-STATE ASSOCIATES INC. FRIENDSHIP, WISCONSIN 53934

PLAT OF SURVEY

DESCRIPTION: The north 59 feet of Lots 1, 2, 3 and 4 of Block 2 of the Original Plat of the Village of Friendship, Adams County, Wisconsin; Also, the vacated part of Main Street of said Village of Friendship, Adams County, Wisconsin, described as follows: Commencing at a point on Main Street of the Village of Friendship, Adams County, Wisconsin, that is 1 rod due north of the northwest corner of Block 2 of the Original Plat of the Village of Friendship, Adams County, Wisconsin, thence due south 1 rod on a line to the northwest corner of Block 2, thence East 264 feet on the north line of Block 2 to the northeast corner of Block 2, thence due north 27.6 feet on a line to a point in Main Street of said Village, thence westerly on a line to the point of beginning. This description is as recorded in Adams County Deeds, Vol. 272 page 598.

C. T. H. "J" (EAST LAKE STREET)

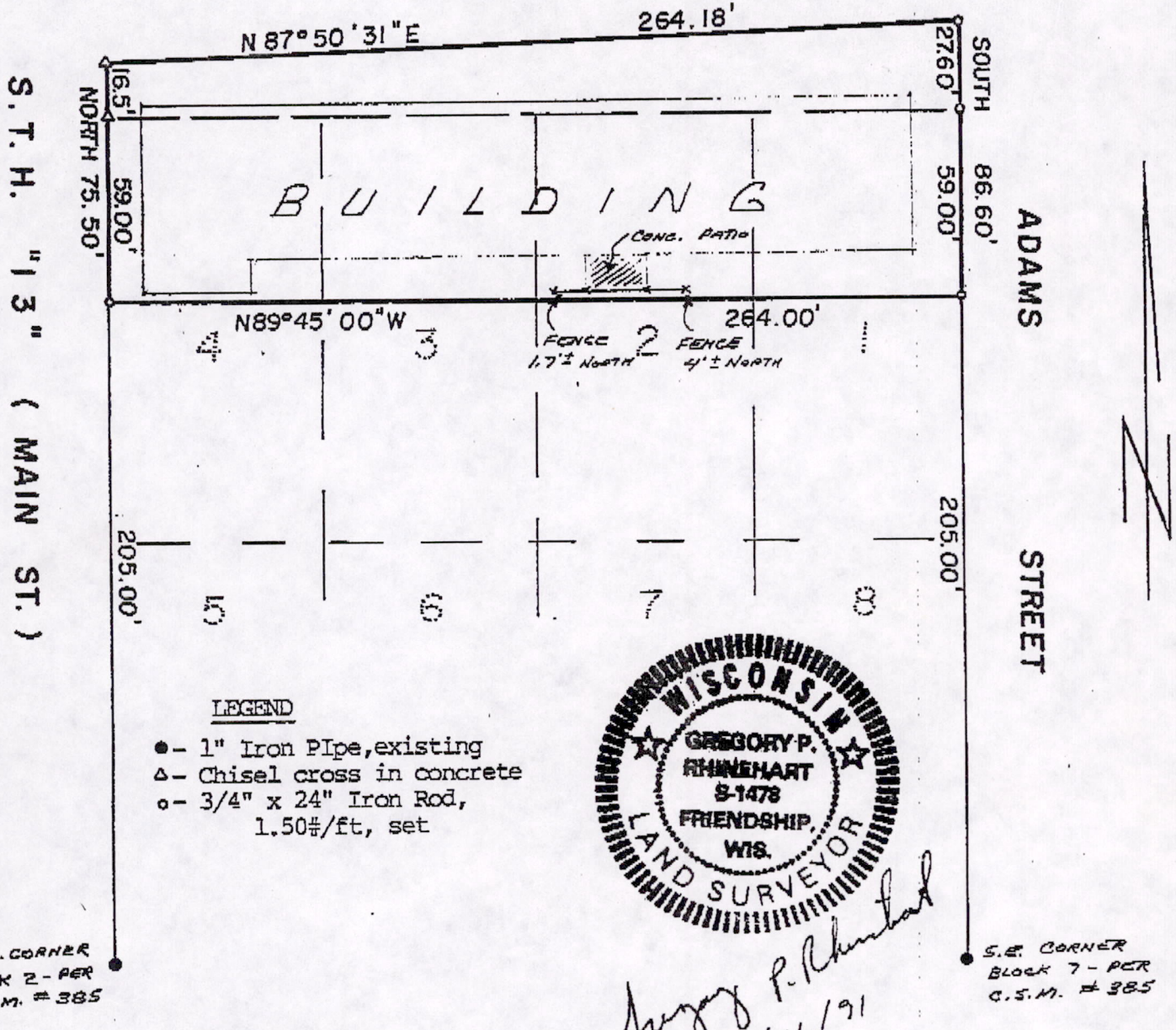

SCALE: 1" = 50'
Bearings are based on C.S.M. No. 385.

I, GREGORY P. RHINEHART, Registered Land Surveyor, hereby certify that I have surveyed and mapped the property shown upon this plat and that the within plat is a true and correct representation of the exterior boundaries of the land surveyed, to the best of my knowledge and belief.

Pos05170631007