

PROJECT # 332310	SCALE: 1" = 100 FEET	FILE # 5-17-6
FIELD BOOK # AF 60	DRAWN BY JAC	SHEET # 1/1
PAGE # 28	CHECKED BY GPR	SIDE # 1/1
SURVEYOR: GREGORY P. RHINEHART MID-STATE ASSOCIATES, INC. P.O. BOX 349 FRIENDSHIP, WI 53934 (608) 339-3808	MSA FRIENDSHIP, WISCONSIN 53934 © 1996 MID-STATE ASSOCIATES	CLIENT: JOHN ROBERTS 1143 C.T.H. "J" FRIENDSHIP, WI. 53934

PLAT OF SURVEY

LOT 4 OF CLAUDE ROBERTS ADDITION, SECTION 5,
TOWNSHIP 17 NORTH, RANGE 6 EAST, VILLAGE OF FRIENDSHIP,
ADAMS COUNTY, WISCONSIN.

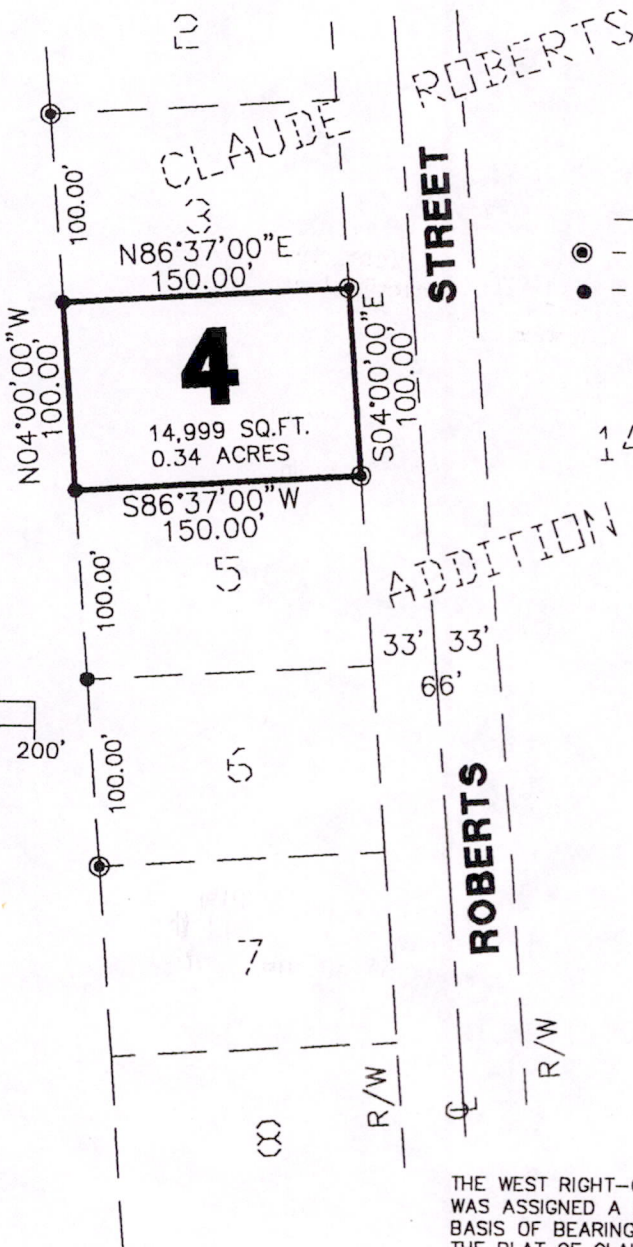
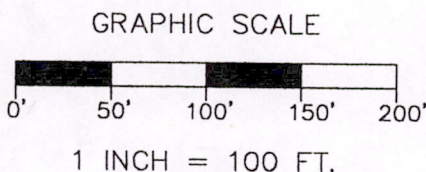

- LEGEND**
- - 1" IRON PIPE, FOUND, PER PLAT
 - - 3/4" X 24" IRON ROD, 1.5 #/FT., PLACED

THE WEST RIGHT-OF-WAY LINE OF ROBERTS STREET WAS ASSIGNED A BEARING OF N04°00'00"W AS THE BASIS OF BEARINGS ON THIS MAP. AS SHOWN ON THE PLAT OF CLAUDE ROBERTS ADDITION.

I, GREGORY P. RHINEHART, REGISTERED LAND SURVEYOR, HEREBY CERTIFY TO MY CLIENT(S) THAT I HAVE SURVEYED AND MAPPED THE PROPERTY SHOWN UPON THIS PLAT AND THAT THE WITHIN PLAT IS A TRUE AND CORRECT REPRESENTATION OF THE BOUNDARIES OF THE LAND SURVEYED, TO THE BEST OF MY KNOWLEDGE AND BELIEF.

Gregory P. Rhinehart
GREGORY P. RHINEHART

6/04/96

IF THE SURVEYOR'S SEAL IS NOT RED IN COLOR, THIS MAP IS A COPY AND SHOULD BE ASSUMED TO CONTAIN UNAUTHORIZED ALTERATIONS. THE CERTIFICATION DOES NOT APPLY TO COPIES.

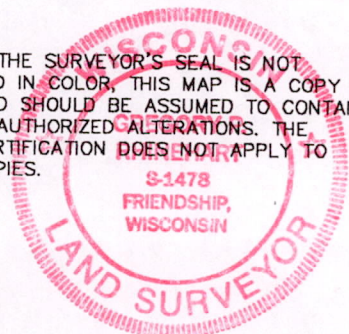

Pos05170631009