

BENCHMARK: SOUTHERLY BOLT OF FLANGE ON FIRE HYDRANT ASSUMED ELEVATION = 100.00

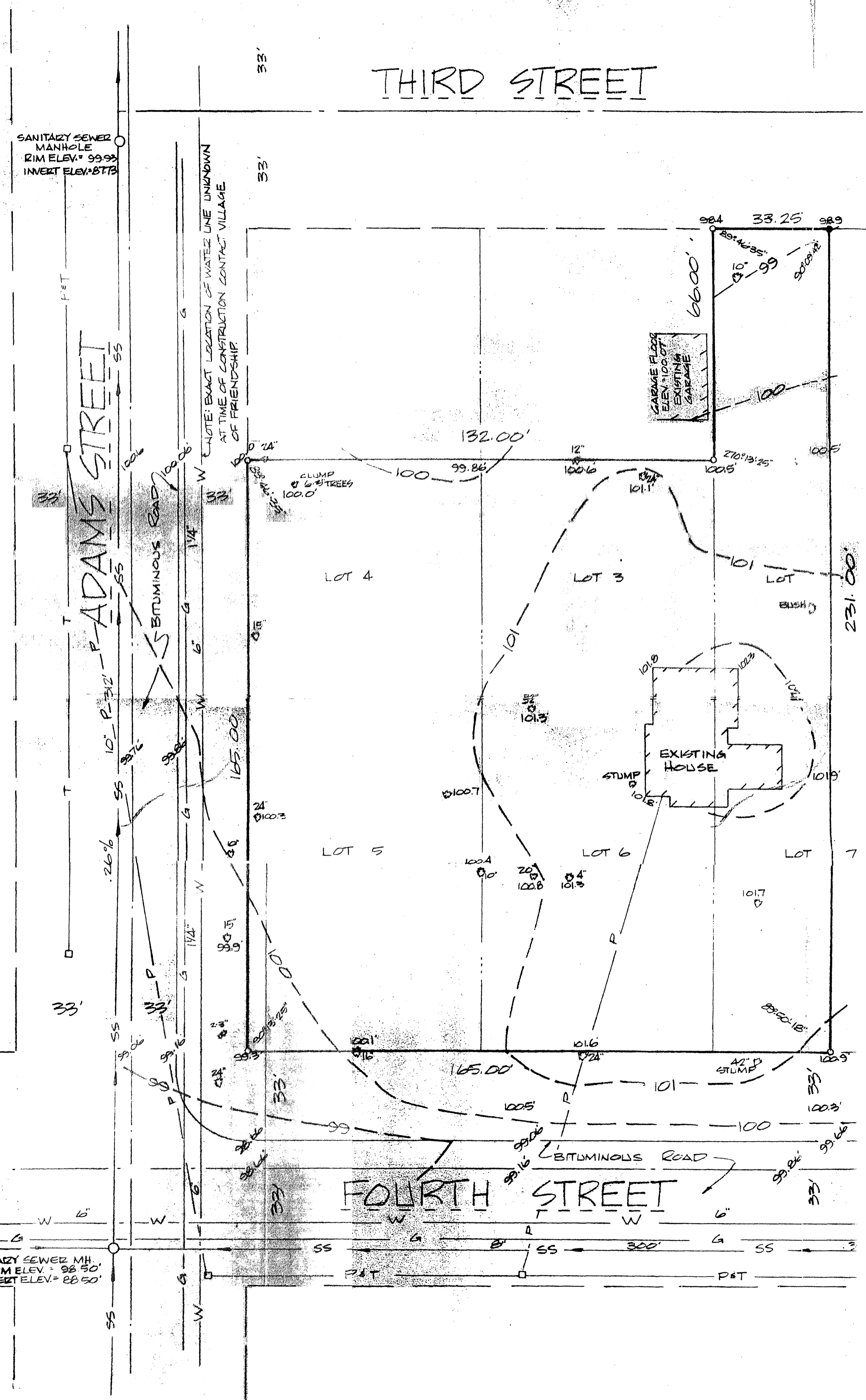

**LEGEND:**

- SET 1" x 24" IRON PIPE WEIGHING 1.13 LBS. PER LINEAL FOOT.
- FOUND 2" IRON PIPE
- SS-----SANITARY SEWER LINE
- W-----WATER LINE
- G-----GAS LINE
- 38-----EXISTING CONTOUR LINE
- ⊙-----FIRE HYDRANT
- SANITARY SEWER MANHOLE
- ⊙-----EXISTING TREE SIZE AS NOTED
- x—x—x— FENCE LINE
- P—T— POWER & TELEPHONE LINE
- POWER POLE
- P-----POWER LINE
- T-----TELEPHONE LINE

**NOTES:**

ALL LINEAL MEASUREMENTS HAVE BEEN MADE TO THE NEAREST ONE-HUNDREDTH OF A FOOT  
 ALL ANGULAR MEASUREMENTS HAVE BEEN MADE TO THE NEAREST 10 SECONDS.  
 1/2" SNOW AT TIME OF SURVEY  
 BENCHMARK: SOUTHERLY BOLT OF FLANGE ON FIRE HYDRANT ASSUMED ELEVATION = 100.00'  
 POWER: 3 PHASE 12,000 VOLTS

**DESCRIPTION:**

1/2 OF LOT 2, BLOCK 7, AND 1/2 OF LOT 3, BLOCK 7, AND 1/2 OF LOT 4, BLOCK 7, LOT 5, BLOCK 7, EXCLUDING SOUTH 33 FEET AND LOT 6 BLOCK 7, EXCLUDING SOUTH 33 FEET AND 1/2 OF LOT 7, BLOCK 7, EXCLUDING SOUTH 33 FEET, IN NEWTON-HANFORD ADDITION VILLAGE OF FRIENDSHIP, ADAMS COUNTY, WISCONSIN.

I HEREBY CERTIFY THAT I HAVE SURVEYED THE ABOVE DESCRIBED PROPERTY AND THAT THE ABOVE MAP IS A TRUE REPRESENTATION THEREOF AND SHOWS THE SIZE AND LOCATION OF ALL THE PROPERTY ITS EXTERIOR BOUNDARIES, THE LOCATION OF ALL VISIBLE STRUCTURES, AND DIMENSIONS OF ALL PRINCIPAL BUILDINGS THEREON, BOUNDARY FENCES, APPARENT EASEMENTS, ROADWAYS, AND VISIBLE ENCROACHMENTS, IF ANY.

THIS SURVEY IS MADE FOR THE USE OF PRESENT OWNERS OF THE PROPERTY AND ALSO THOSE WHO PURCHASE MORTGAGE OR GUARANTEE THE TITLE THERETO WITHIN ONE (1) YEAR FROM DATE HEREOF.

JANUARY 25, 1982

*John M. Schubo*

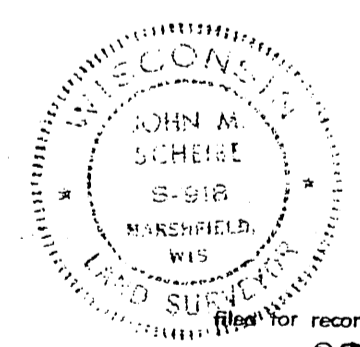

Section 5-17-b

POS05170631010

TELEPHONE:  
 GENERAL TELEPHONE COMPANY  
 462 E. ADAMWAY DRIVE  
 SUN PRAIRIE, WISCONSIN 53590

POWER:  
 WISCONSIN POWER & LIGHT COMPANY  
 1014 SUPERIOR AVE  
 TOMAH, WISCONSIN 54460  
 1-6-2-372-2141

GAS:  
 WISCONSIN GAS COMPANY  
 939 E. MAIN ST.  
 WAITOMA, WISCONSIN 5  
 1-41-787-3348

NOTE: EXACT LOCATION OF WATER UNKNOWN AT TIME OF CONSTRUCTION CONTACT VILLAGE OF FRIENDSHIP

DATE	REVISION	BY

**ADAMS COUNTY HSG. AUTHORITY**

**SITE SURVEY**

1/2 LOT 2 BLOCK 7, 1/2 LOT 3 BLOCK 7, 1/2 LOT 4 BLOCK 7, LOT 5 BLOCK 7 EXCEPT S 33', LOT 6 BLOCK 7 EXCEPT S 33', 1/2 LOT 7 BLOCK 7 EXCEPT S 33', NEWTON-HANFORD ADD. VILLAGE OF FRIENDSHIP, ADAMS COUNTY, WISCONSIN

DESIGN JMS 1-20-82 FILE NO. FRIENDSHIP SURVEYS  
 DRAWN RJE 1-21-82 ADAMS COUNTY  
 CHECKED JMS 1-25-82 F.B.  
 APPROVED JMS 1-25-82 SCALE: 1" = 20'

**PERRY-CARRINGTON ENGINEERING CORP.**  
**MARSHFIELD WISCONSIN**

PROJECT NO. 50481 SHEET 1 OF 1