



CLIENT:  
 MICHAEL D. WENTLAND  
 PO BOX 8  
 LAKE DELTON, WI 53940

**PLAT OF SURVEY**

LOT 5, FRIENDSHIP ASSESSOR'S PLAT NO.1,  
 LOCATED IN THE SOUTHWEST QUARTER OF THE SOUTHWEST QUARTER  
 SECTION 5, TOWNSHIP 17 NORTH, RANGE 6 EAST, VILLAGE OF FRIENDSHIP,  
 WEST 1/4 CORNER S5, T17N, R6E ADAMS COUNTY, WISCONSIN.

Number	Radius	Delta Angle	Chord Bearing	Chord	Length
C1	851.51'	10°29'39"	S 29°37'07" W	155.74'	155.96'
C1 REC.	851.51'	10°30'00"	S 29°37'07" W	155.83'	156.05'

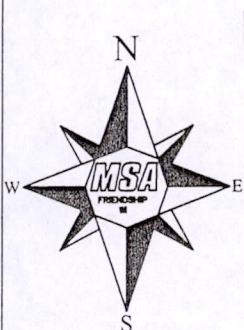

33'  
 SOUTH WEST STREET

2035.77'  
 609.98'  
 N 00°43'30" W 2645.75'

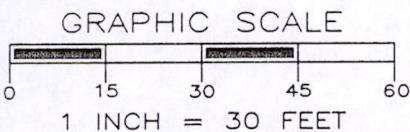
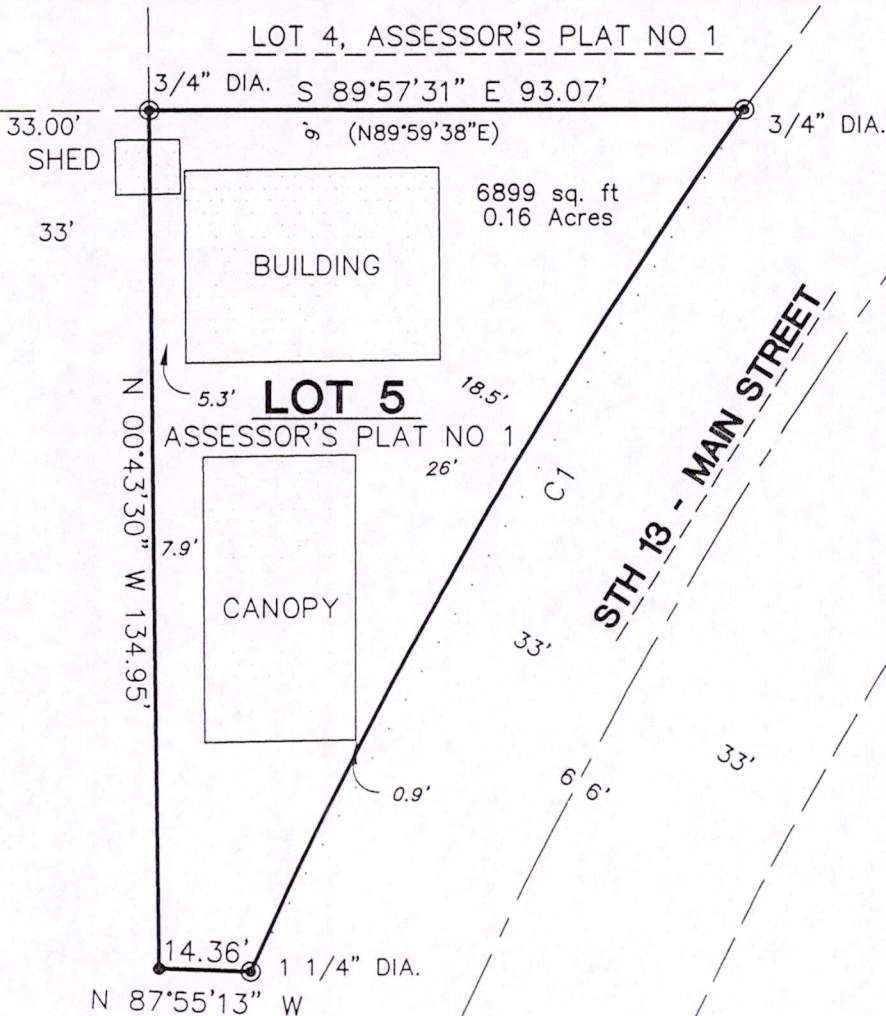

\*SURVEYOR'S SEAL\*



**LEGEND**

- ⊕ - GOV'T. CORNER, FD. AS NOTED
- ⊙ - IRON ROD, FOUND, AS NOTED
- - 3/4" X 18" IRON ROD, 1.5 #/FT., PLACED (RECODED AS DIMENSION)

SOUTHWEST CORNER S5, T17N, R6E

THE WEST LINE OF THE SOUTHWEST 1/4 OF SECTION 5-17-6E WAS ASSIGNED A BEARING OF N00°43'30"W AS THE BASIS OF BEARINGS ON THIS MAP.

*Gregory P. Rhinehart* 4/25/2011  
 MSA PROFESSIONAL SERVICES  
 GREGORY P. RHINEHART, REGISTERED LAND SURVEYOR, S-1478 DATE

NOTE: IF THE SURVEYOR'S SEAL AT LEFT IS NOT RED IN COLOR, THE SURVEY IS A COPY AND SHOULD BE ASSUMED TO CONTAIN UNAUTHORIZED ALTERATIONS. THE CERTIFICATION CONTAINED ON THIS DOCUMENT SHALL NOT APPLY TO COPIES.

Pos05170631012