

# PLAT OF SURVEY

 MID-STATE ASSOCIATES, INC.  
 IIII 8 TH ST.  
 BARABOO, WISCONSIN

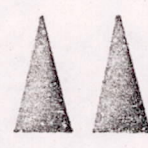
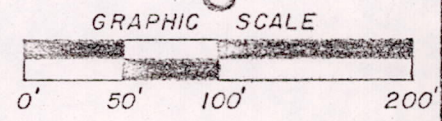
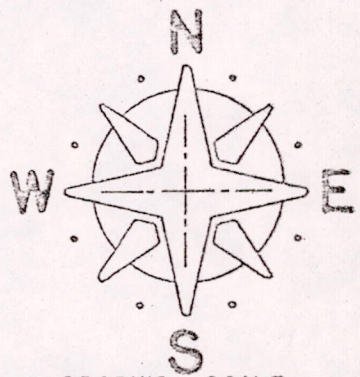
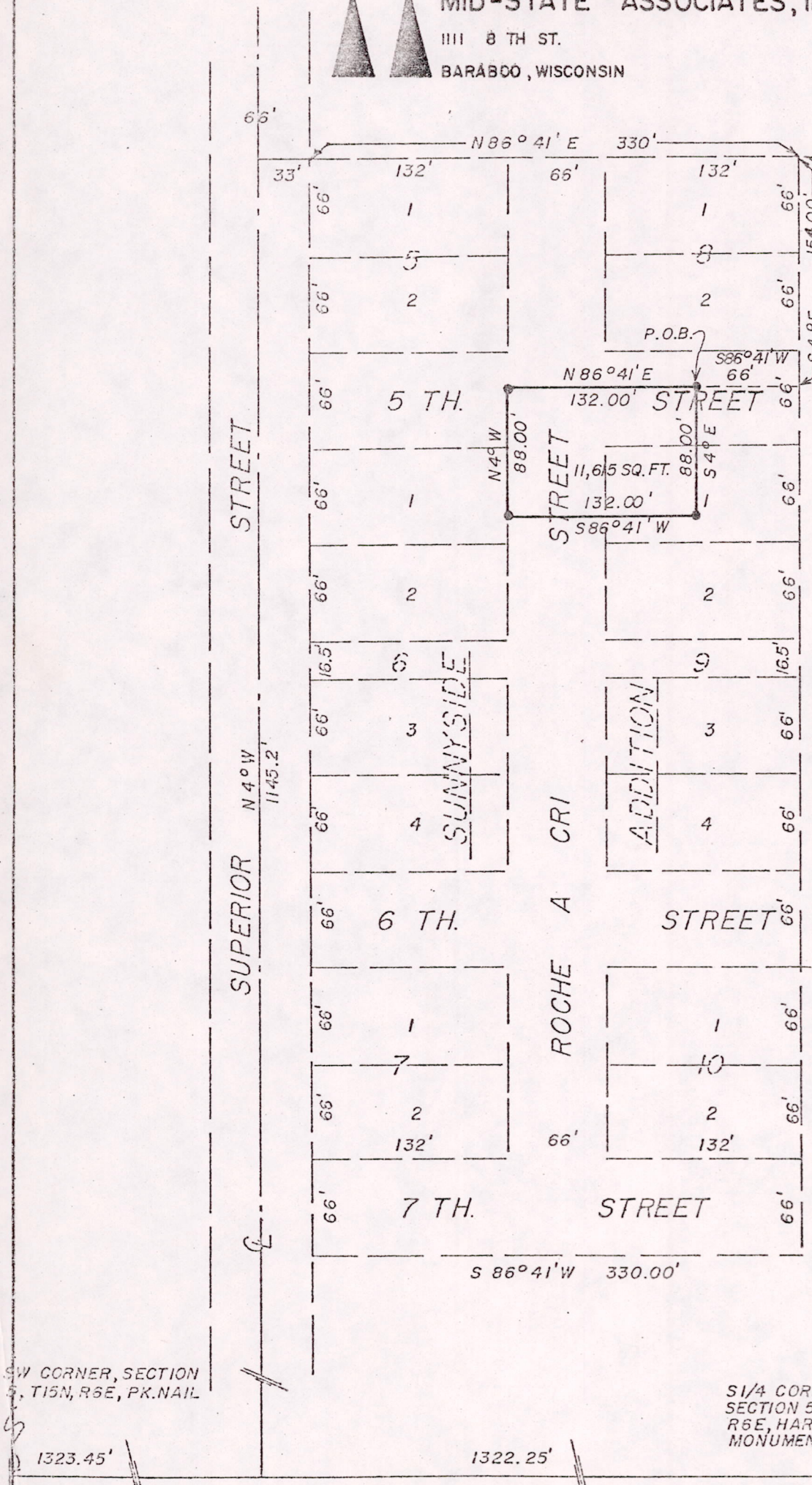

- LEGEND -  
 ○ = 3/4" x 24" IRON RODS SET

**RECEIVED**

JAN 05 1977

ADAMS CO PLANNING & ZONING DEPT.



SW CORNER, SECTION 5, T15N, R6E, PK. NAIL

S 1/4 CORNER, SECTION 5, T17N, R6E, HARRISON MONUMENT

BY: *Frederic W. Zetter*  
 REGISTERED LAND SURVEYOR  
 SEPT. 21, 1976

I hereby certify that I have surveyed the property shown on this plat and that this plat is a correct representation of said survey to the best of my knowledge and belief.

SCALE: 1" = 100'

PROJECT NO.: 30-76-110

POS05170631015



A PARCEL OF LAND  
LOCATED IN  
THE SE $\frac{1}{4}$ -SW $\frac{1}{4}$  SECTION 5, T17N, R6E  
VILLAGE OF FRIENDSHIP, ADAMS COUNTY, WISCONSIN

AS GIVEN BY  
MID-STATE ASSOCIATES  
BARABOO, WISCONSIN  
SEPTEMBER, 1976

A parcel of land located in the SE $\frac{1}{4}$ -SW $\frac{1}{4}$  Section 5, T17N, R6E, Village of Friendship, Adams County, Wisconsin, which is bounded by a line described as follows:

Commencing at the northeast corner of Lot 1, Block 8, Sunnyside Addition to the Village of Friendship; thence S04°00'E, 154.00 feet along the east line of Sunnyside Addition to the Village of Friendship; thence S86°41'W, 66.00 feet to the point of beginning;

thence S04°00'E, 88.00 feet; thence S86°41'W, 132.00 feet to a point on the east line of Lot 1, Block 6, Sunnyside Addition to the Village of Friendship; thence N04°00'W, 88.00 feet; thence N86°41'E, 132.00 feet to the point of beginning.

Said parcel contains 11,615 square feet.

POS05170631015