

PROJECT # 331929	SCALE: 1" = 40 FEET	FILE # 5-17-6
FIELD BOOK # A-F 50	DRAWN BY C.J.R.	SHEET # 1/1
PAGES # 53-54	CHECKED BY G.P.R.	SIDE # 1/1
SURVEYOR: GREGORY P. RHINEHART MID-STATE ASSOCIATES, INC. P.O. BOX 349 FRIENDSHIP, WI 53934 (608 356-2771)	MSA FRIENDSHIP, WISCONSIN 53934 © 1993 MID-STATE ASSOCIATES	CLIENT: WHITEMARSH REALTY 100 NORTH MAIN STREET ADAMS, WI 53910

PLAT OF SURVEY

PART OF THE NORTHWEST QUARTER OF THE SOUTHWEST QUARTER SECTION 5, TOWNSHIP 17 NORTH, RANGE 6 EAST, VILLAGE OF FRIENDSHIP, TOWN OF ADAMS, ADAMS COUNTY, WISCONSIN.
ALSO BEING LOT 7 AND THE EAST HALF OF LOT 6 OF BLOCK 3 OF NEWTON AND HANFORD'S ADDITION TO THE VILLAGE OF FRIENDSHIP.

THE SOUTH LINE OF THE SW 1/4 OF SECTION 5-17-6 WAS ASSIGNED A BEARING OF N89°28'50"W AS THE BASIS OF BEARINGS ON THIS MAP.

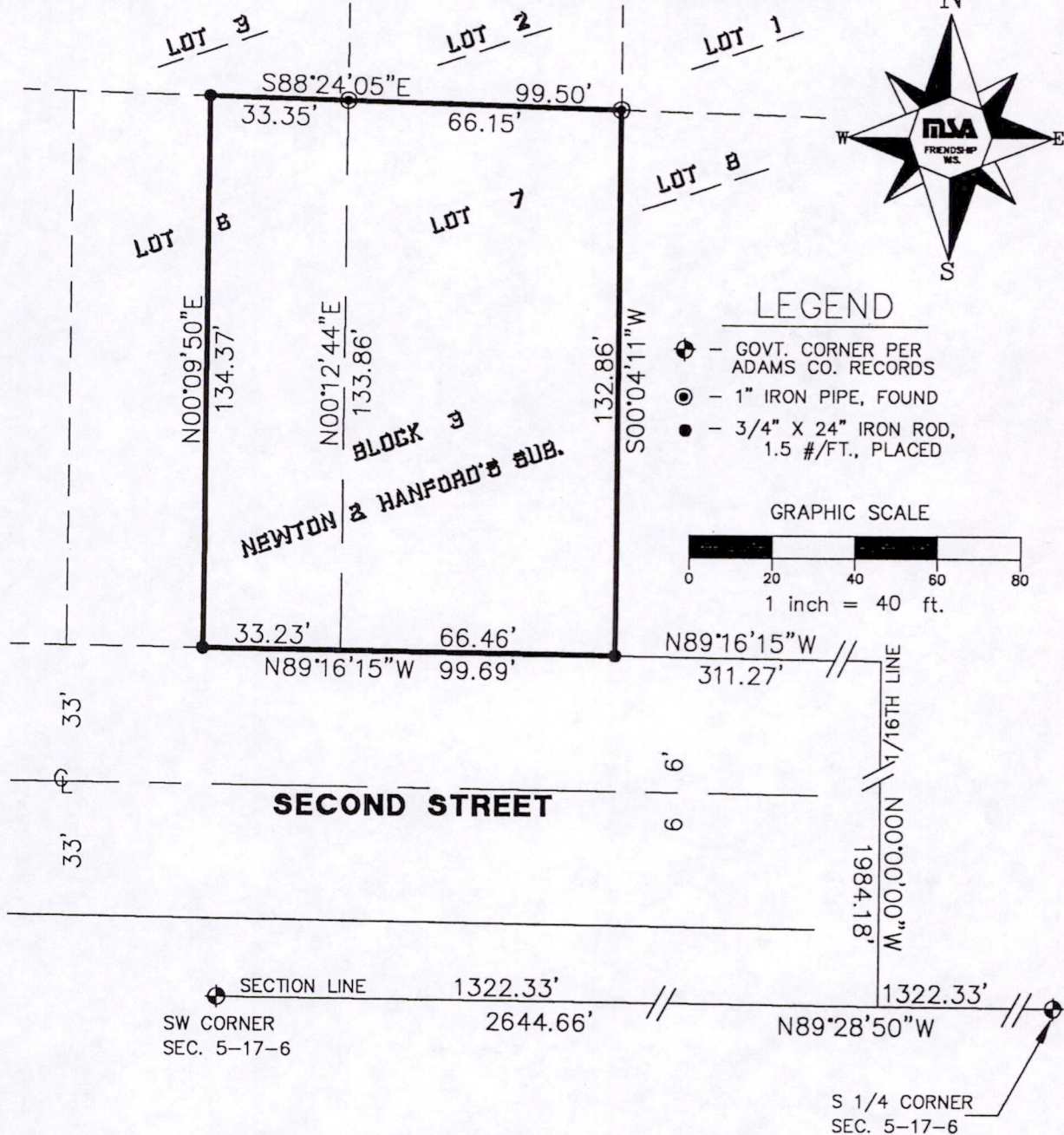

I, GREGORY P. RHINEHART, REGISTERED LAND SURVEYOR, HEREBY CERTIFY TO MY CLIENT(S) THAT I HAVE SURVEYED AND MAPPED THE PROPERTY SHOWN UPON THIS PLAT AND THAT THE REPRESENTATION WITHIN PLAT IS A TRUE AND CORRECT REPRESENTATION OF THE BOUNDARIES OF THE LAND SURVEYED, TO THE BEST OF MY KNOWLEDGE AND BELIEF.

IF THE SURVEYOR'S SEAL IS NOT RED IN COLOR, THIS MAP IS A COPY AND SHOULD BE ASSUMED TO CONTAIN UNAUTHORIZED ALTERATIONS. THE CERTIFICATION DOES NOT APPLY TO COPIES.

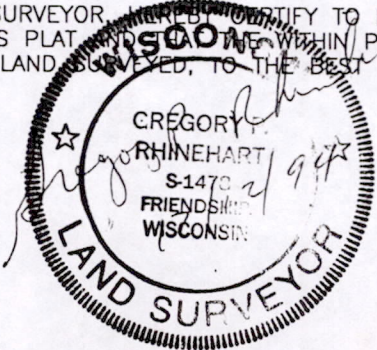

Pos05170631016