

PROJECT NO. 331668

M.S.A. FILE NO. _____

CLIENT: Whitmarsh Realty / Zacharias

STREET: _____

CITY: _____

SHEET 1 OF 1

SIDE 1 OF 1

MID-STATE ASSOCIATES INC. BARABOO, WISCONSIN 53913 and FRIENDSHIP, WISCONSIN 53934

PLAT OF SURVEY

ALL OF LOT 4 OF BLOCK 2 OF NEWTON AND HANFORD'S ADDITION TO THE VILLAGE OF FRIENDSHIP, AND ALL OF VACATED MONROE STREET ADJACENT TO SAID LOT 4, ALL BEING PART OF THE NORTHWEST QUARTER OF THE SOUTHWEST QUARTER OF SECTION 5, TOWN 17 NORTH, RANGE 6 EAST, VILLAGE OF FRIENDSHIP, ADAMS COUNTY, WISCONSIN.

SCALE: 1" = 50'

N.E. CORNER
NW 1/4 - SW 1/4
SECTION 5-17-6

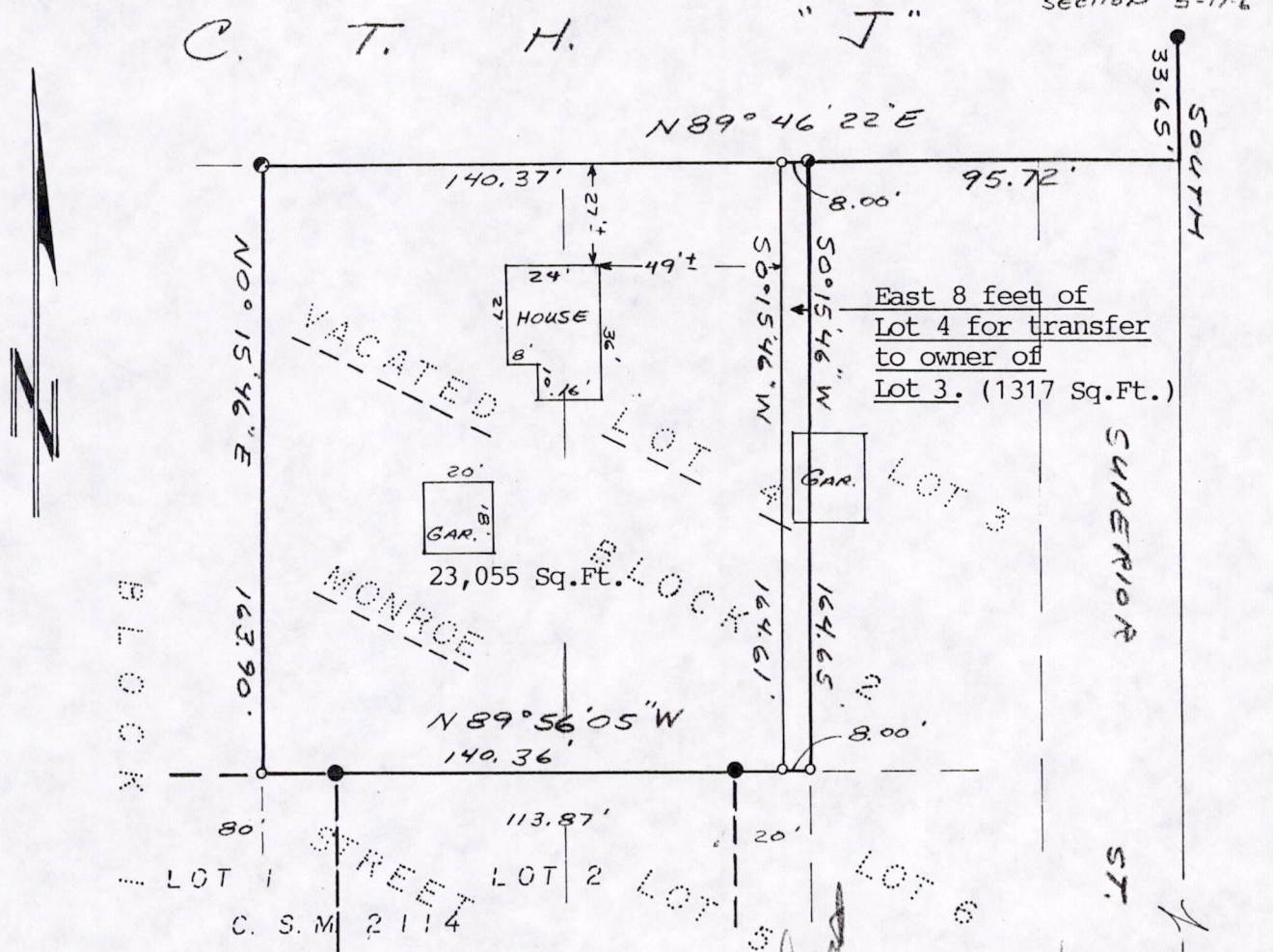

LEGEND

- - 1" Iron Pipe, existing
- - 3/4" Iron Rod, existing
- - 3/4" Bolt, existing
- - 3/4" x 24" Iron Rod, 1.50#/ft, set

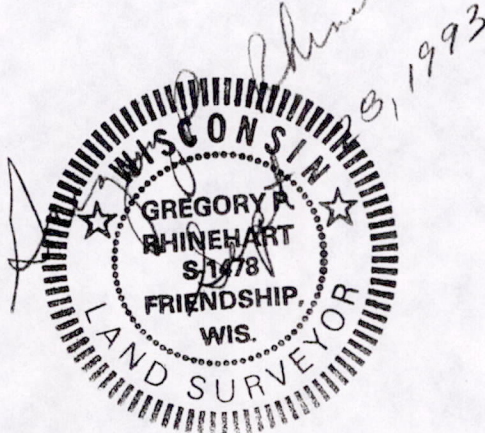

I, Gregory P. Rhinehart, Registered Land Surveyor, hereby certify that I have surveyed and mapped the property shown upon this plat and that the within plat is a true and correct representation of the exterior boundaries of the land surveyed, to the best of my knowledge and belief.