

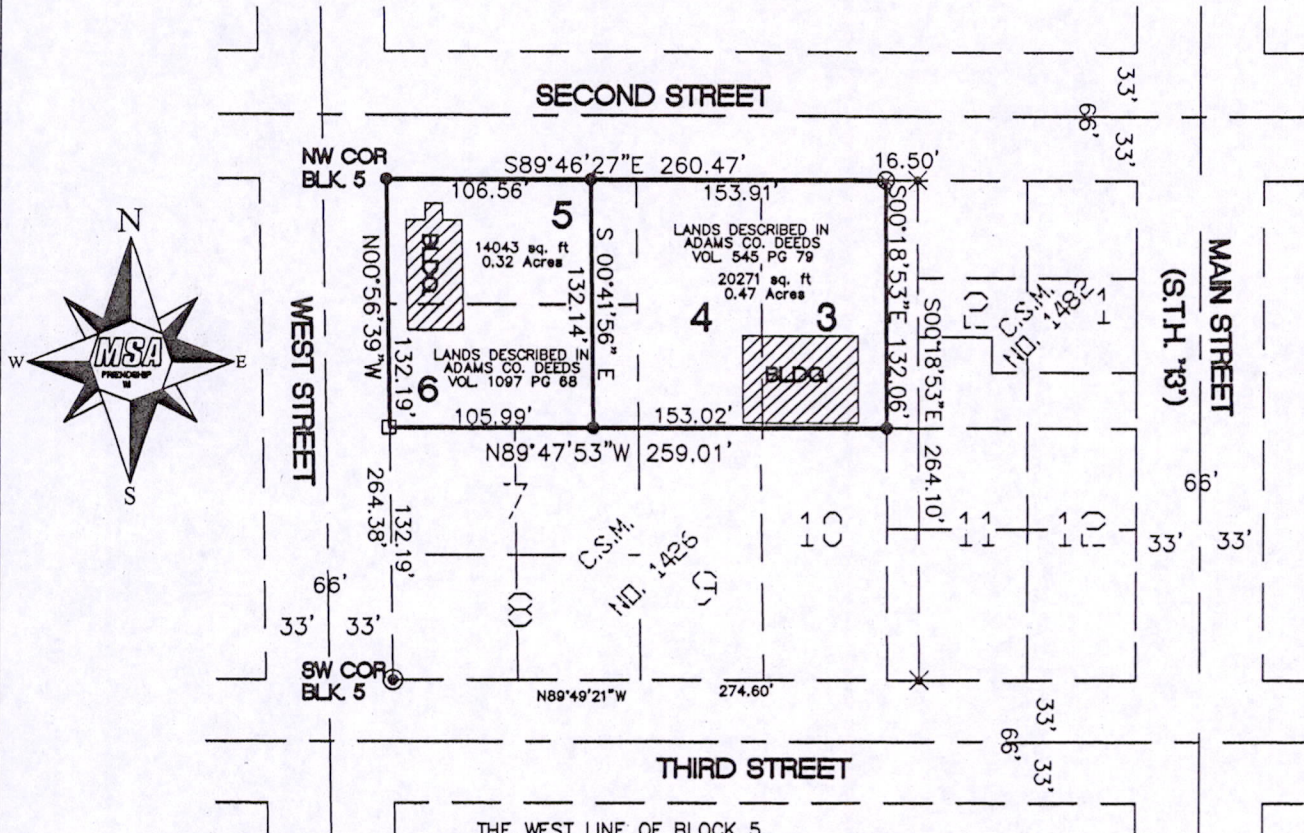

CLIENT:
 POLLEX LAW OFFICE
 PO BOX 255
 FRIENDSHIP, WI 53934

PLAT OF SURVEY

LOTS 3, 4, 5 AND 6, OF BLOCK 5
 OF THE ORIGINAL PLAT OF THE VILLAGE OF FRIENDSHIP,
 LOCATED IN THE NORTHWEST QUARTER OF THE SOUTHWEST QUARTER,
 SECTION 5, TOWNSHIP 17 NORTH, RANGE 6 EAST, VILLAGE OF FRIENDSHIP,
 ADAMS COUNTY, WISCONSIN.



LEGEND

- - 3/4" IRON ROD, FOUND
- - 1" IRON ROD, FOUND
- × - MAG NAIL, FOUND
- - 3/4" X 24" IRON ROD, 1.5 #/FT., PLACED
- ⊗ - SURVEY NAIL, PLACED IN BIT.

THE WEST LINE OF BLOCK 5
 WAS ASSIGNED A BEARING OF N00°55'39"W AS THE
 BASIS OF BEARINGS ON THIS MAP.

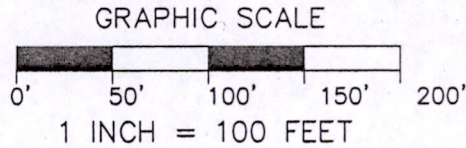

I, GREGORY P. RHINEHART, REGISTERED LAND SURVEYOR, HEREBY CERTIFY TO MY CLIENT(S) THAT I HAVE SURVEYED AND MAPPED THE PROPERTY SHOWN UPON THIS PLAT AND THAT THE WITHIN PLAT IS A TRUE AND CORRECT REPRESENTATION OF THE BOUNDARIES OF THE LAND SURVEYED, TO THE BEST OF MY KNOWLEDGE AND BELIEF.

SURVEYOR'S SEAL



Gregory P. Rhinehart

8/29/2011

MSA PROFESSIONAL SERVICES
 GREGORY P. RHINEHART, REGISTERED LAND SURVEYOR, S-1478

DATE

NOTE: IF THE SURVEYOR'S SEAL AT LEFT IS NOT RED IN COLOR, THE SURVEY IS A COPY AND SHOULD BE ASSUMED TO CONTAIN UNAUTHORIZED ALTERATIONS. THE CERTIFICATION CONTAINED ON THIS DOCUMENT SHALL NOT APPLY TO COPIES.

Pos05170631018