

FIELD BOOK #	FILE	DRAWN BY	EJS	PROJECT #	17112000
PAGES #	FILE	CHECKED BY	GPR	SHEET #	1 OF 1



CLIENT:
 CORY RUETER
 303 E LAKE ST.
 FRIENDSHIP, WI 53934

PLAT OF SURVEY

LOT 1 AND THE NORTH 1/2 OF LOT 2, CLAUDE ROBERTS ADDITION
 LOCATED IN THE NORTHEAST QUARTER OF THE SOUTHWEST QUARTER
 SECTION 5, TOWNSHIP 17 NORTH, RANGE 6 EAST, VILLAGE OF FRIENDSHIP,
 ADAMS COUNTY, WISCONSIN.

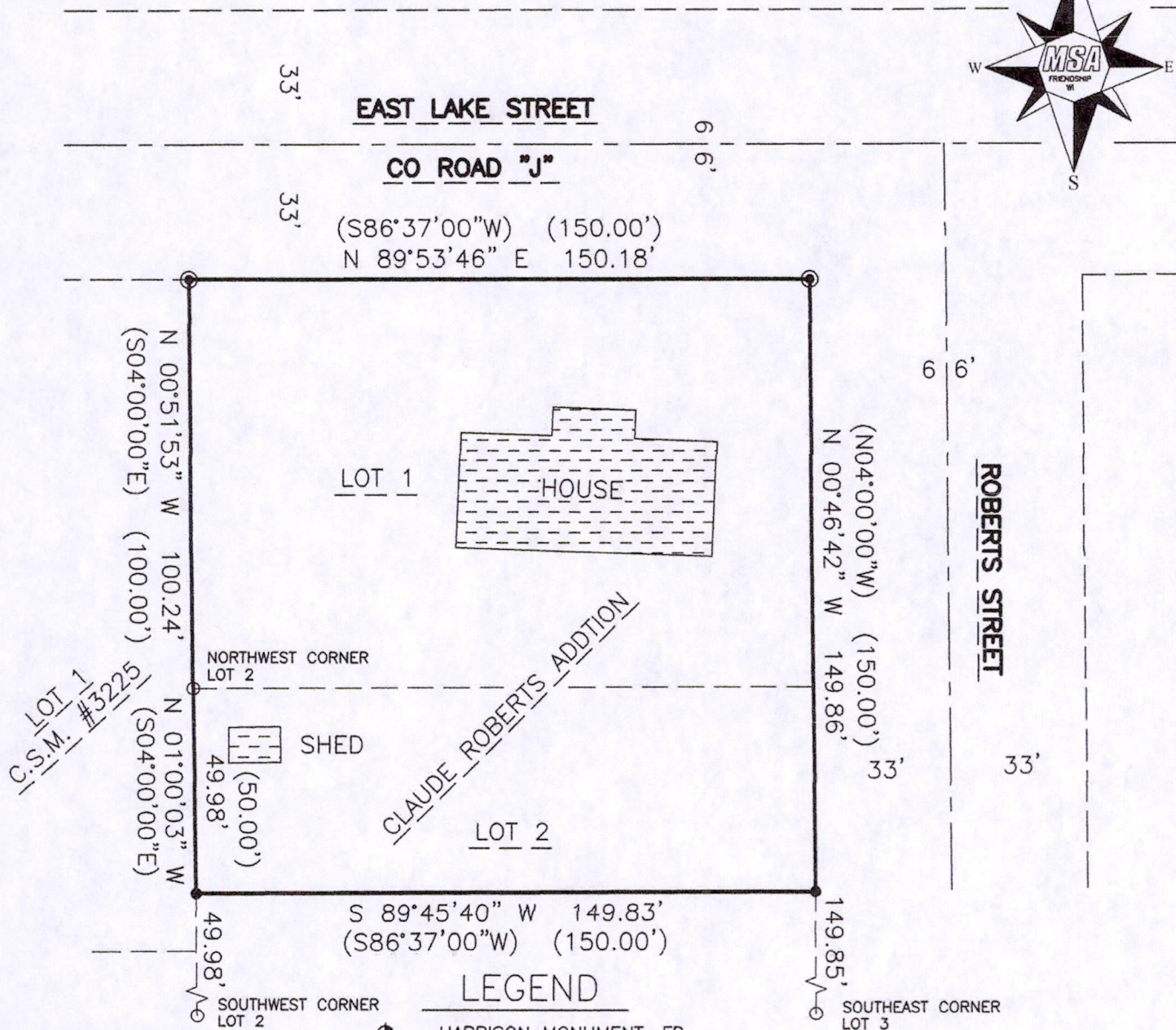
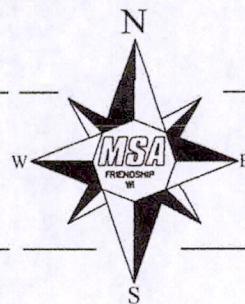

LEGEND

- ⊕ - HARRISON MONUMENT, FD.
- ⊙ - 1" IRON PIPE, FOUND
- - 1" PINCHED IRON PIPE, FOUND
- - 3/4" X 18" IRON ROD, 1.5 #/FT., PLACED
- (XX) - RECORDED AS

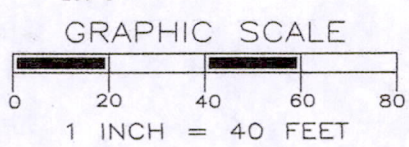

THE NORTH LINE OF LOT 1 WAS
 ASSIGNED A BEARING OF N89°53'46"E AS
 THE BASIS OF BEARING ON THIS MAP.

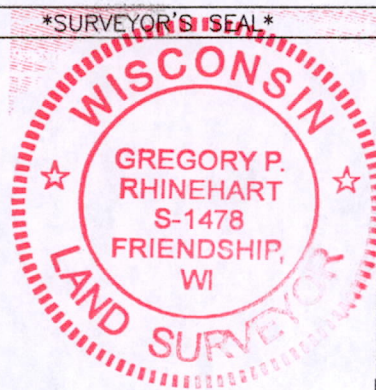

Gregory P. Rhinehart
 MSA PROFESSIONAL SERVICES
 GREGORY P. RHINEHART, PROFESSIONAL LAND SURVEYOR, S-1478

6/12/2015
 DATE

NOTE: IF THE SURVEYOR'S SEAL AT LEFT IS NOT RED IN COLOR, THE SURVEY IS A COPY AND SHOULD BE ASSUMED TO CONTAIN UNAUTHORIZED ALTERATIONS. THE CERTIFICATION CONTAINED ON THIS DOCUMENT SHALL NOT APPLY TO COPIES.

POS05170631019