

FIELD BOOK # FILE DRAWN BY GPR PROJECT # R17851000
 PAGES # FILE CHECKED BY EJS SHEET # 1 OF 1



CLIENT:
 LAURIE GOLDEN
 THE UPPER CHAMBER, INC.
 PO BOX 408
 FRIENDSHIP, WI 53934

PLAT OF SURVEY

THE EAST 10 FEET OF LOT 1, LOT 2 AND LOT 3, ADAMS COUNTY CERTIFIED SURVEY MAP NO. 1852, LOCATED IN THE NW QUARTER OF THE SW QUARTER SECTION 5, TOWNSHIP 17 NORTH, RANGE 6 EAST, VILLAGE OF FRIENDSHIP, ADAMS COUNTY, WISCONSIN.

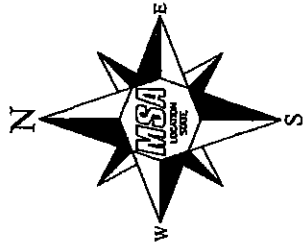

OWNER:
 DEWAYNE DINGER

SECOND STREET

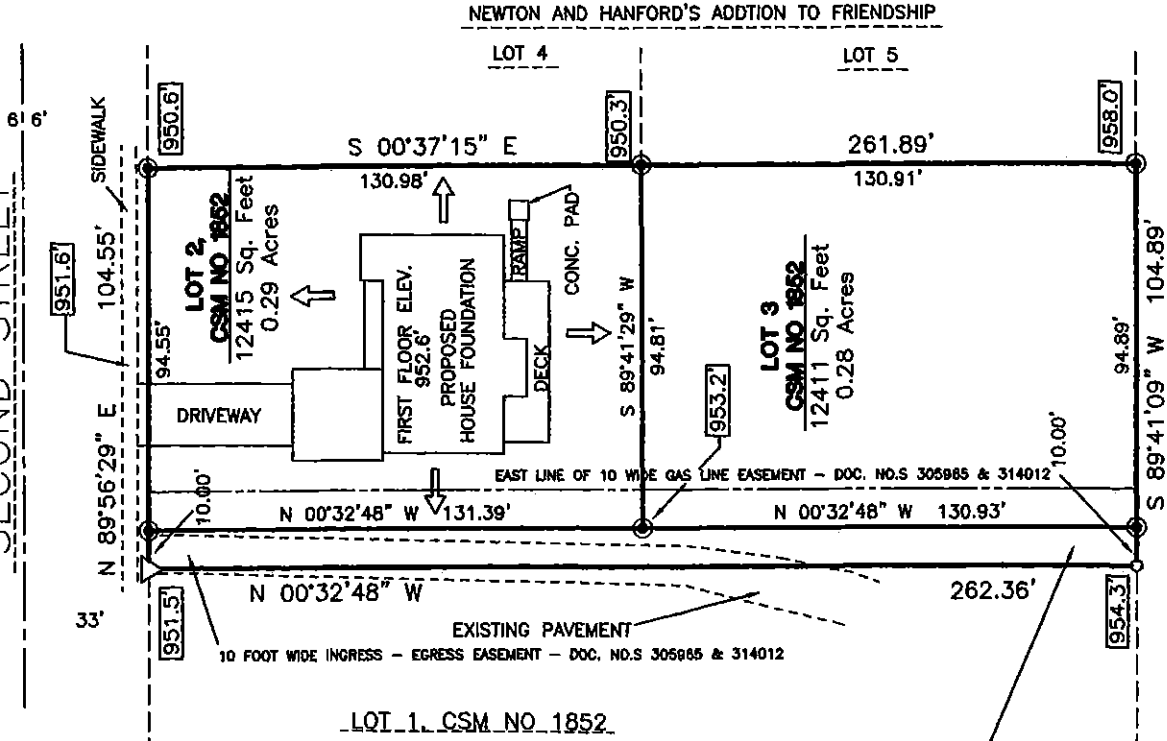

THE EAST LINE OF LOTS 2 & 3, CSM NO. 1852 WAS ASSIGNED A BEARING OF S00°37'15"E AS THE BASIS OF BEARINGS ON THIS MAP.

LEGEND

- - MONUMENT, FOUND, AS NOTED
- ⊙ - 3/4" IRON ROD, FOUND
- - 3/4" X 18" IRON ROD, 1.5 #/FT., PLACED
- ▽ - MAG MASONRY NAIL, PLACED IN PAVEMENT
- - GROUND ELEVATION AT LOT CORNER OR LOCATION SHOWN.
- ⇒ - GRADE TO EXISTING

GRAPHIC SCALE

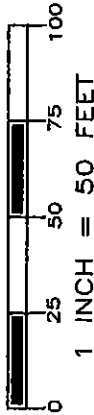

EAST 10 FEET OF LOT 1, CSM NO. 1852
 2623 Sq. Feet
 0.06 Acres

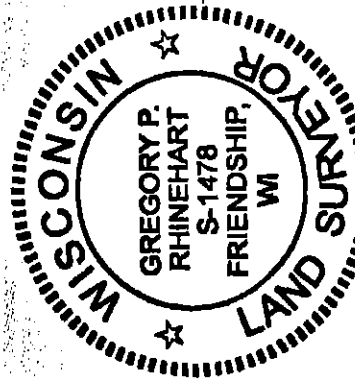

Gregory P. Rhinehart
 MSA PROFESSIONAL SERVICES
 GREGORY P. RHINEHART, PROFESSIONAL LAND SURVEYOR, S-1478
 DATE 8/11/2016

NOTE: IF THE SURVEYOR'S SEAL AT LEFT IS NOT RED IN COLOR, THE SURVEY IS A COPY AND SHOULD BE ASSUMED TO CONTAIN UNAUTHORIZED ALTERATIONS. THE CERTIFICATION CONTAINED ON THIS DOCUMENT SHALL NOT APPLY TO COPIES.

20505176631020