

PROJECT NO. 338366

M.S.A. FILE NO. 38-25A-235

CLIENT: GRACE BROGAN % CENTURY 21

STREET: _____

CITY: FRIENDSHIP, WIS.

SHEET 1 OF 1
SIDE _____ OF _____

MID-STATE ASSOCIATES INC. BARABOO, WISCONSIN 53913

PLAT OF SURVEY

PART OF THE NORTH HALF OF THE NORTHEAST QUARTER OF SECTION 6, TOWN 17 NORTH, RANGE 6 EAST, TOWN OF ADAMS, ADAMS COUNTY, WISCONSIN.

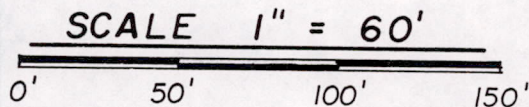
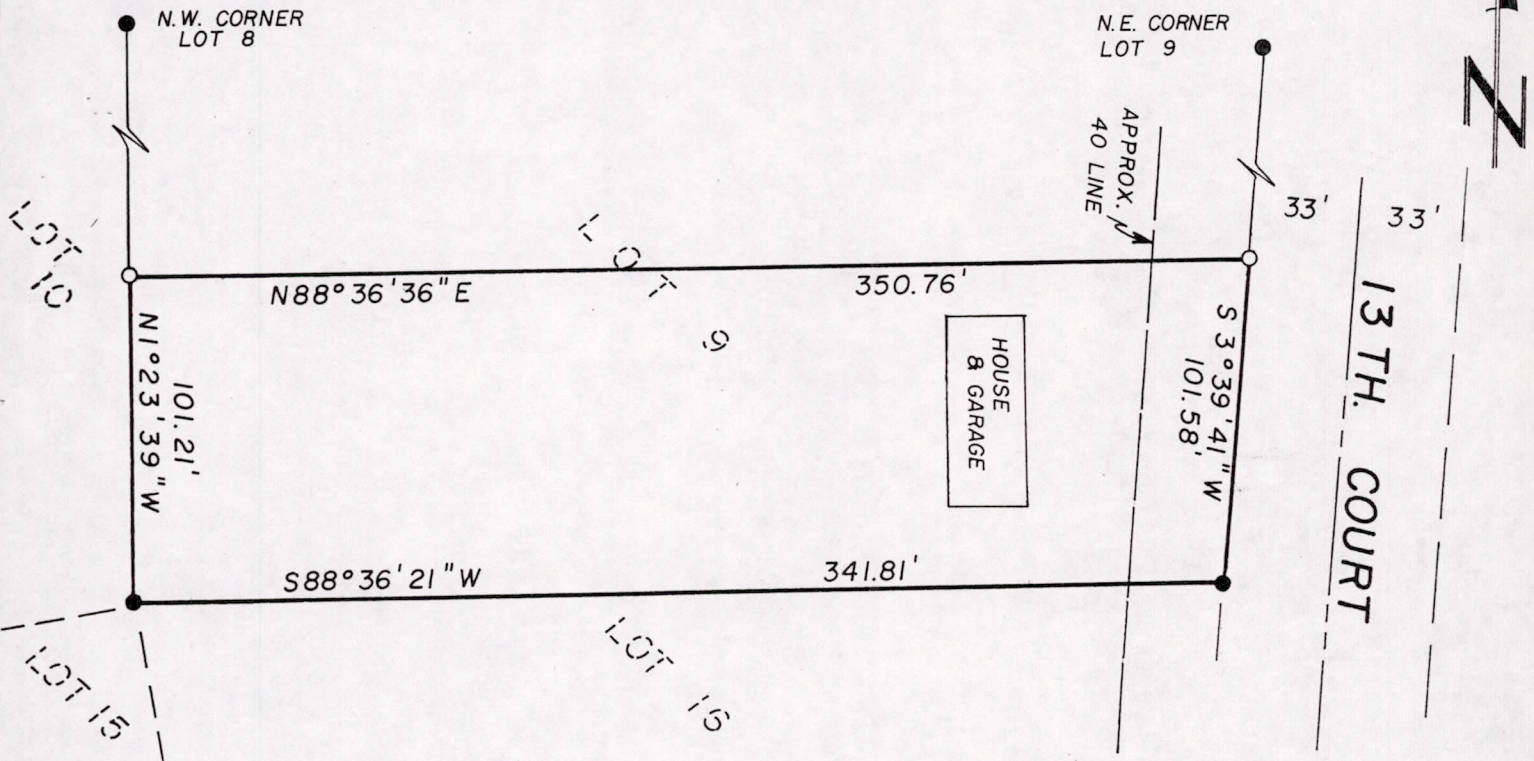

LEGEND

- 1" Pinched Iron Pipe, found
- 3/4" x 24" Iron Rod, 1.50 #/ft. , set

DESCRIPTION

The South half of lot 9 of Skyline Estates (Unrecorded Subdivision) located in the North half of the Northeast Quarter of Section 6, Town 17 North, Range 6 East, Tonw of Adams, Adams County, Wisconsin.

I, Gregory P. Rhinehart, Registered Land Surveyor, hereby certify that I have surveyed and mapped the property shown upon this plat and that the within plat is a true and correct representation of the exterior boundaries of the land surveyed, to the best of my knowledge and belief.

July 13, 1983

Gregory P. Rhinehart

Gregory P. Rhinehart

RLS 1478



filed for record this 17th
 day of August 1983
 per 59.60 Wisconsin Statutes.
G. Rhinehart
 ADAMS COUNTY SURVEYOR

Pos 06170611001