

PLAT OF SURVEY

FIELD BOOK #	FILE
PAGES #	FILE
PROJECT #	18199
PAGE:	1 OF 1

ASR SURVEYING

N 2169 SHINKLE HILL RD.
MAUSTON WI. 53948
608-847-5237

LOT 1 OF ADAMS COUNTY C.S.M. No. 4335, LOCATED IN THE SE1/4 NE1/4 OF SECTION 6, T. 17N., R. 6E., VILLAGE OF FRIENDSHIP, ADAMS COUNTY, WISCONSIN

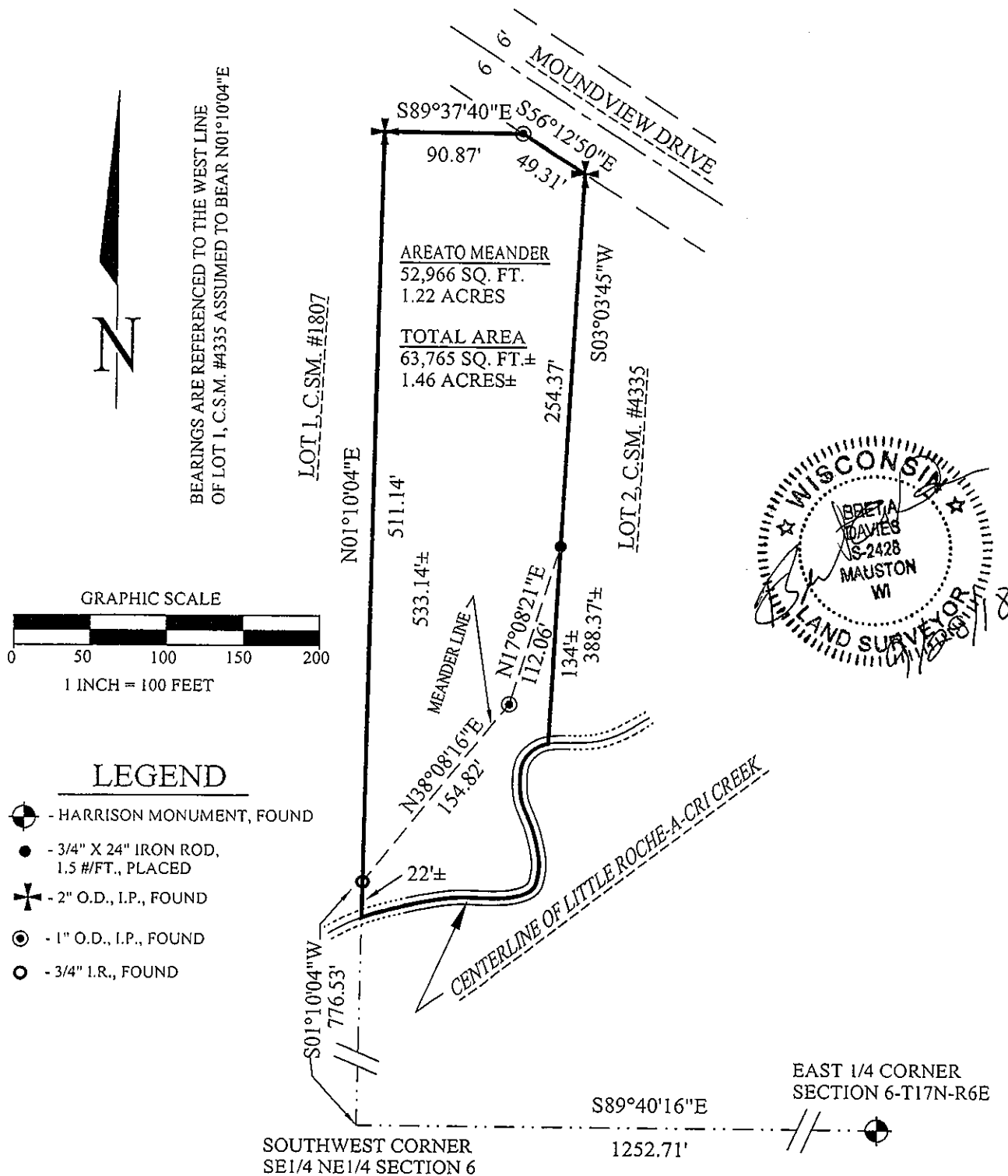

DESCRIPTION:

Lot 1, of Adams County Certified Survey Map No. 4335, Recorded in Volume 20 , Pages 277-278, Village of Friendship, Adams County, Wisconsin.

SURVEYOR'S CERTIFICATE:

I, Bret A. Davies, Professional Land Surveyor, hereby certify that I have surveyed and mapped the lands shown upon this plat under the direction of my client Thomas Ober and that I have complied with 236.34 of the Wisconsin Statutes, Section AE 7 of the Wisconsin Administrative Code, and survey and plat are a true and correct representation of the boundaries of the land surveyed and mapped to the best of my knowledge and belief.

POS06170611004