

PROJECT NO. 338439

M.S.A. FILE NO. 29-37-9

CLIENT: OTTO ROBERTS
STREET: _____
CITY: FRIENDSHIP, WIS.

SHEET 1 OF 1
SIDE 1 OF 1

MID-STATE ASSOCIATES INC. FRIENDSHIP, WISCONSIN 53934

ADAMS COUNTY CERTIFIED MAP NO. _____

ALL OF LOTS 4,5,6 AND PART OF LOT 7, BLOCK L, OAKLAWN ADDITION TO FRIENDSHIP, AND PART OF BLOCK 7, SECOND ADDITION TO OAKLAWN, LOCATED IN THE VILLAGE OF FRIENDSHIP, ADAMS COUNTY, WISCONSIN.

SEC 16-176
(S1+)

SCALE 1" = 60'
0' 30' 60' 100'

LEGEND

- 1" Iron Pipe, fd.
- Concrete Monument, fd.
- Well Point, fd.
- 3/4" x 24" Iron Rod, 1.50#/ft. set

NOTE: West line of Block L, assigned N1°00'00"E for bearings on this map.

SURVEYOR'S CERTIFICATE

I, GREGORY P. RHINEHART, Registered Land Surveyor, hereby certify;

That I have surveyed, divided and mapped all of Lots 4,5,6 and part of Lot 7, *Oaklawn Addition to Friendship, and part of Block 7, Second Addition of Oaklawn, located in the Village of Friendship, Adams County, Wisconsin, bounded and described as follows;

Commencing at the northwest corner of said Lot 4, Block L and the point of beginning, thence S87°56'30"E 73.18 feet, thence S0°55'30"W 514.90 feet, thence N87°56'30"W 73.86 feet, thence N01°00'00"E 514.90 feet to the point of beginning;

That such map is a correct representation of the exterior boundaries of the land surveyed;

That I have made such survey, division and map at the direction of Otto Roberts;

That I have fully complied with the provisions of Chapter 236 of the Wisconsin Statutes and Section A-E 5 of the Wisconsin Administrative Code in surveying, dividing and mapping the same.

*Block L,

March 28, 1984

Gregory P. Rhinehart

Gregory P. Rhinehart RLS 1478

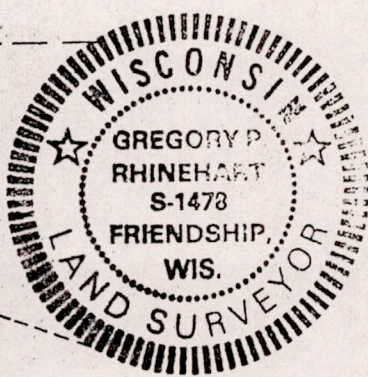

Pos 06170641005

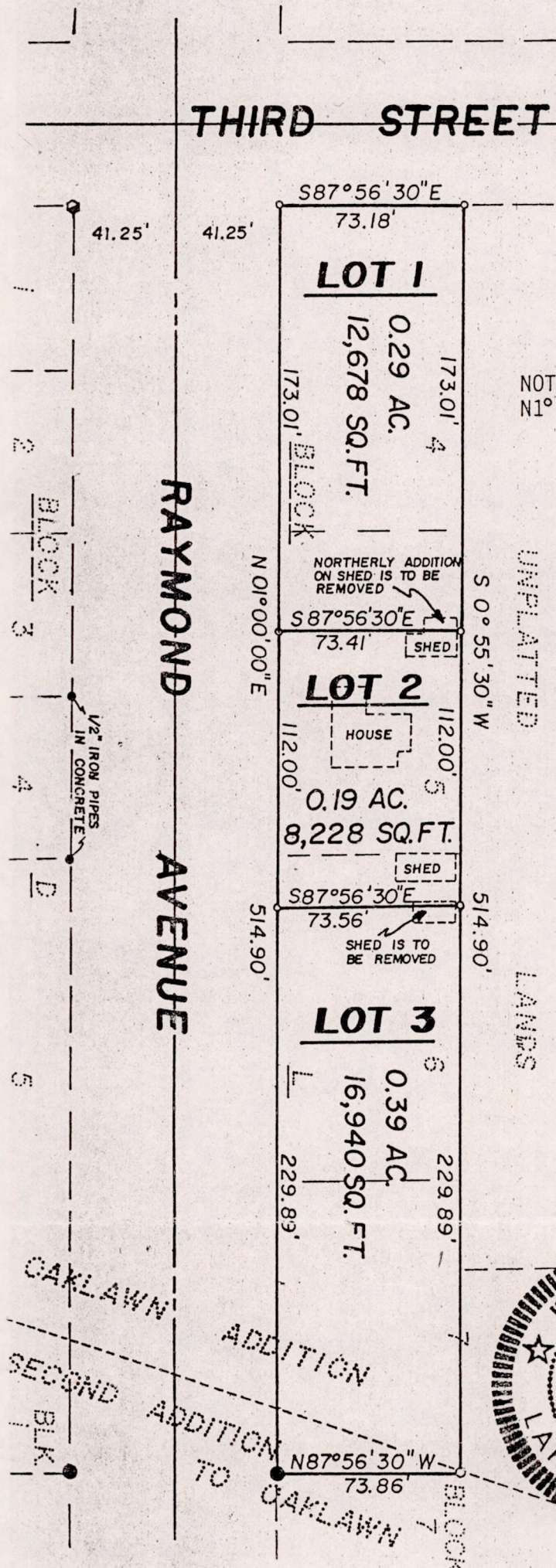

UNPLATTED

LANDS

OAKLAWN ADDITION
SECOND ADDITION TO OAKLAWN

RAYMOND AVENUE

BLOCK 1

BLOCK 2

BLOCK 3

BLOCK 4

BLOCK 5

BLOCK 6

BLOCK 7

BLOCK 8

BLOCK 9

BLOCK 10

BLOCK 11

BLOCK 12

BLOCK 13

BLOCK 14

BLOCK 15

BLOCK 16

BLOCK 17

BLOCK 18

BLOCK 19

BLOCK 20

BLOCK 21

BLOCK 22

BLOCK 23

BLOCK 24

BLOCK 25

41.25'

41.25'

S87°56'30"E
73.18'

LOT 1

0.29 AC.
12,678 SQ. FT.

173.01'

173.01'

N01°00'00"E

S87°56'30"E
73.41'

LOT 2

0.19 AC.
8,228 SQ. FT.

112.00'

112.00'

514.90'

S87°56'30"E
73.56'

LOT 3

0.39 AC.
16,940 SQ. FT.

229.89'

229.89'

N87°56'30"W
73.86'

33'

33'

THIRD STREET



1/2" IRON PIPES
IN CONCRETE

BLK