

PROJECT NO. 330207

M.S.A. FILE NO. 29-37-19

CLIENT: John Jones
STREET: 601 Grand Ave.
CITY: Friendship, Wis.

SHEET 1 OF 1
SIDE 1 OF 1

MID-STATE ASSOCIATES INC. BARABOO, WISCONSIN 53913

PLAT OF SURVEY

6-17-6

DESCRIPTION: Lots 1 and 2 of Block 10 of the Second Addition of Oaklawn, Village of Friendship, Adams County, Wisconsin.

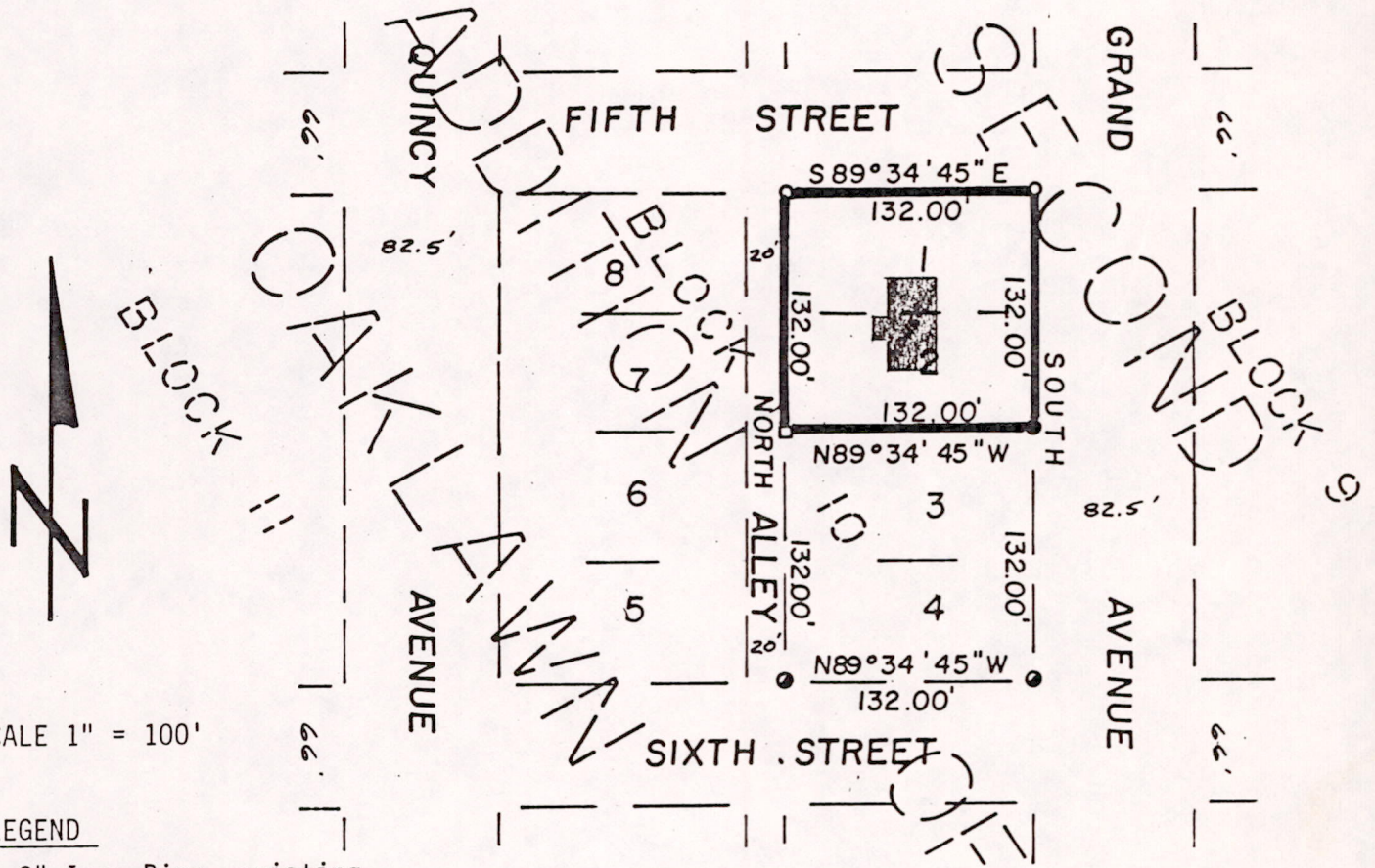

SCALE 1" = 100'

LEGEND

- - 2" Iron Pipe, existing
- - 1" Iron Pipe, existing
- - Found bridge spike driven into roots of 12" White Pine
- - 3/4"x24" Iron Rod, 1.50#/ft. , set

NOTE: The east line of said block 10 assumed SOUTH as a basis for bearings on this map.

SURVEYOR'S CERTIFICATE

I, GREGORY P. RHINEHART, Registered Land Surveyor, hereby certify that I have surveyed and mapped the property shown upon this plat and that the within plat is a true and correct representation of the exterior boundaries of the lands surveyed and that I have fully complied with the provisions of Section A-E 5 of the Wisconsin Administrative Code in surveying and mapping the same to the best of my knowledge and belief.

April 30, 1986



Gregory P. Rhinehart

Gregory P. Rhinehart
RLS 147B

POS06170641010