

6-17-6

PROJECT NO. 330131

M.S.A. FILE NO. 29-37-15

CLIENT: BELVA PARR REALTY

STREET: _____

CITY: ADAMS, WIS.

SHEET 1 OF 1
SIDE 1 OF 1

MID-STATE ASSOCIATES INC. BARABOO, WISCONSIN 53913
and FRIENDSHIP, WISCONSIN 53934

MORTGAGE INSPECTION

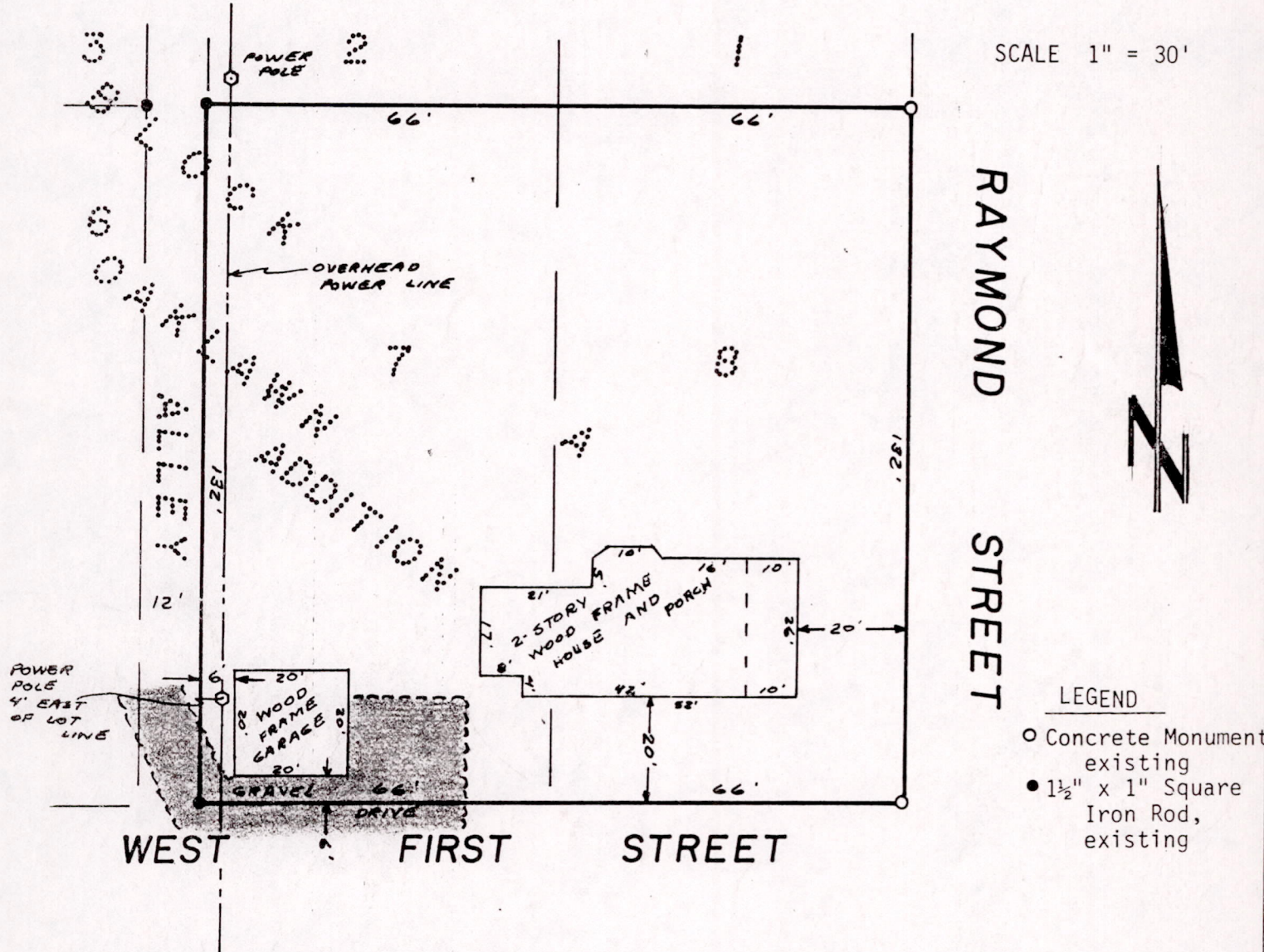

DESCRIPTION

Lots 7 and 8 of Block A, Oaklawn Addition to the Village of Friendship, Adams County, Wisconsin.

SURVEYOR'S CERTIFICATE

I, hereby certify that I have inspected the property described herein and that the above map is a true representation thereof and shows the size and location of all visible structures, boundary fences, apparent easements, roadways and visible encroachments, if any. This inspection is made for the present owners of the property and those who purchase, mortgage or guarantee title to within one year from the date hereof.

July 11, 1985



Gregory P. Rhinehart

Gregory P. Rhinehart
RLS 1478

POS06170641011