

CENTRAL SUBDIVISION

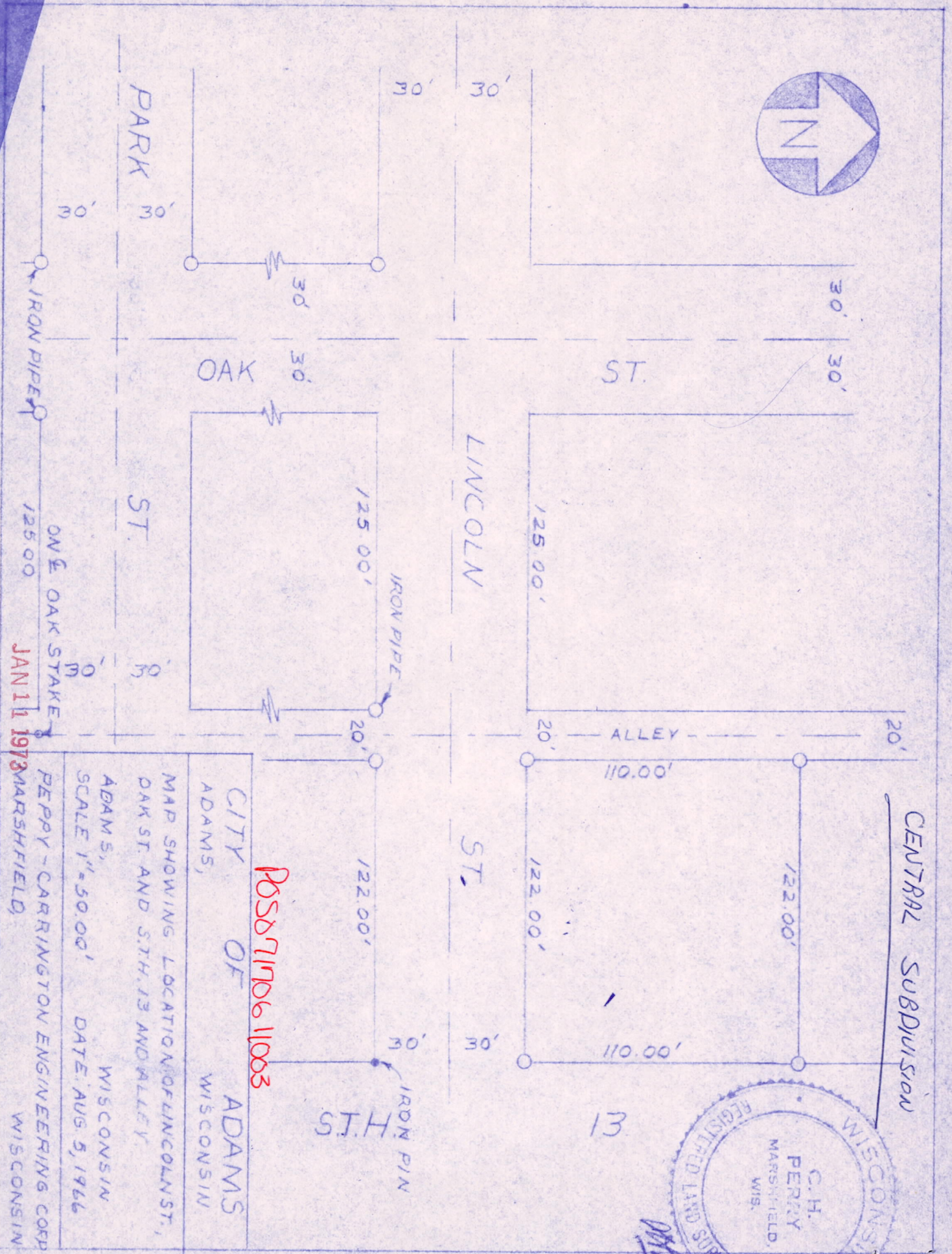
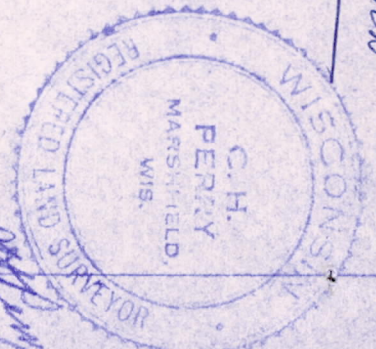
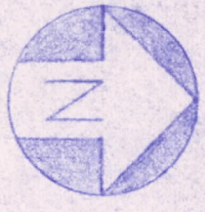

POSS 71706 11063

JAN 11 1973

CITY OF ADAMS, WISCONSIN

MAP SHOWING LOCATION OF LINCOLN ST., OAK ST. AND ST. H.S. AND ALLEY

ADAMS, WISCONSIN

SCALE 1" = 50.00' DATE: AUG 5, 1966

PEPPY - CARRINGTON ENGINEERING CORP WISCONSIN

MARSHFIELD, WISCONSIN