

CLIENT: B. SCOTT

PLAT OF SURVEY

MID-STATE ASSOCIATES, INC.

1111 8 TH ST.

BARABOO, WISCONSIN

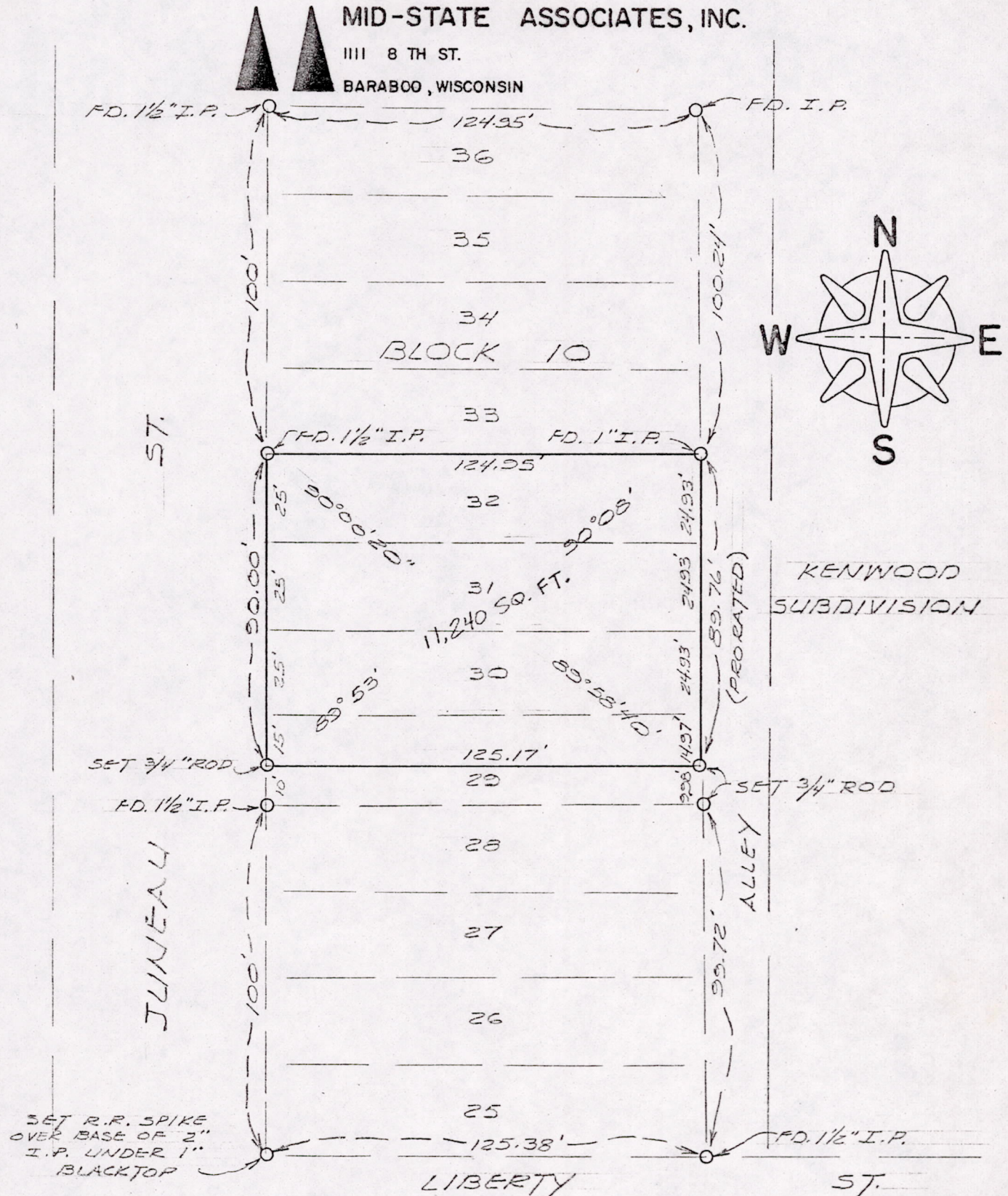

SWNE

Survey of the North 15 feet of Lot 29 and Lots 30, 31 and 32, Block 10, Kenwood Subdivision, City of Adams, Adams County, Wisconsin.

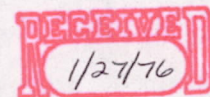

ADAMS Co. SURVEYOR

BY: Frederic W. Zietlow
REGISTERED LAND SURVEYOR
12-12-74

I hereby certify that I have surveyed the property shown on this plat and that this plat is a correct representation of said survey to the best of my knowledge and belief.

SCALE: 1" = 40'

PROJECT NO.: 6085

POS071706E1004